

2016
EDITION

**Rugged
Ridge**



2007 & UP JEEP® WRANGLER

Accessories, Performance & Replacement Parts



WE MAKE JEEPS ROCK

WE MAKE JEEPS ROCK.

Rugged Ridge® is synonymous with quality Jeep® parts and accessories. As a brand from Omix-ADA®, an industry leader in Jeep restoration and replacement parts, Rugged Ridge is a household name among Jeep and off road enthusiasts. With over 3,000 products developed and manufactured to date, Rugged Ridge continues to add hundreds of new products each year to satisfy the off road enthusiast’s desire to personalize their Jeep. Over the past ten years, Rugged Ridge has developed many unique and patented items that set us apart from other manufacturers in the market. Items like the Modular XHD bumpers, modular snorkel, X-Clamp, Hurricane fender flares are just some of these. Tested and proven by Rugged Ridge’s engineering team and employees, you can trust that Rugged Ridge products are the perfect fit for your Jeep.

BUY WITH CONFIDENCE

We take pride in building quality products and back them up with a **minimum 5 Year Limited Warranty** so you can buy with confidence and have peace of mind. For mor information on our warranties visit, www.omix-ada.com/warranties.



The Dana® Trademarks referred to herein are Trademarks of Dana Limited. The Dana® Trademarks are used for informational purposes only, and there is no connection between Omix-ADA, Rugged Ridge or Alloy USA and Dana®

Jeep® is a registered trademark of FCA US LLC, Omix-ADA® is not affiliated with FCA US LLC.

A FEW WORDS ABOUT PRODUCT SAFETY

The Omix-ADA®, Rugged Ridge® and Alloy USA® brand products illustrated in this catalog are generally intended to increase the utility and enjoyment of your off-road capable Jeep® or street rod. We hope this catalog will help acquaint you with our featured products as well as the broader offerings in each of our product families. Before installation, please take a moment to review the safety information and installation instructions accompanying your product. Safety information for particular products is summarized in this catalog but is not intended as a substitute for your review and understanding of actual product instructions and warnings! Important safety information is generally preceded by one of three signal words indicating the relative risk of injury. The signal words mean:

- ⚠️ WARNING

A hazardous situation which, if not avoided, could result in death or serious injury. **You can be killed or seriously hurt if you don’t follow instructions.**
- ⚠️ CAUTION

A hazardous situation which, if not avoided, could result in minor or moderate injury. **You can be moderately hurt and also may suffer property damage if you don’t follow instructions.**
- ⚠️ NOTICE

Careful attention is required to this instruction or operation but does not generally relate to personal injury. **Damage to your product or other property may result if you don’t follow instructions in their entirety.**

We hope you enjoy your Omix-ADA®, Rugged Ridge® and Alloy USA® purchases and are here to help if you still have questions after reviewing this safety information and instructions. See Customer Service contacts included with your Limited Warranty.

PROP. 65 INFO FOR CALIFORNIA RESIDENTS:

⚠️ WARNING

California Prop. 65
Certain products in this catalog may contain chemicals known to the State of California to cause birth defects and other reproductive harm. For example PVC products may unavoidable be formulated with DEHP (a phthalate) known to the State of California to cause birth defects or other reproductive harm. To minimize risks of harm, follow all product instructions, do not store food directly on PVC covers or allow young children to chew or ingest PVC materials.



INDEX

NEW PRODUCTS	5
TOPS	12
WHEELS & SPACERS	24
BUMPERS & RACKS	30
PERFORMANCE	44
HOOD & GRILLE	47
FENDER FLARES	50
BODY ARMOR	52
EXTERIOR ACCESSORIES	56
FLOOR LINERS	70
INTERIOR ACCESSORIES	72
WINCH & RECOVERY	86
LIGHTING	91
LIFT KITS & SUSPENSION	99
SKID PLATES	103
AXLES, RING & PINIONS	104
REPLACEMENT PARTS	108



GET UP TO
\$200 CASH
BACK!



HOT
& NEW

SPARTACUS STAMPED STEEL BUMPERS

Designed with the European consumer in mind, the soft contours of the Spartacus Stamped Steel Bumpers produce some of the most advanced styling in the industry. The stamping process also creates a high strength 11-gauge steel bumper that's lighter than most aftermarket bumpers. Both front and rear bumpers utilize an adaptable design that can be easily changed between wide or narrow configurations, providing Jeep® owners with two different appearances to accommodate larger wheels and tires as well as improved angles. Each kit includes a set of 7/8" D - rings and a variety of items so you can customize your Jeep® just how you want it. Patents Pending

- Stamping process allows for most advanced styling in the market
- Stamping also allows for efficient use of materials resulting in a bumper lighter than most aftermarket steel bumpers
- Injection molded crush can covers add modern styling while keeping vehicle in factory spec (front bumper only)
- Stamped in knuckles strengthen vulnerable bottom edge while providing a rugged a tougher look
- Rear bumper accepts 7/8-inch D-Rings



Spartacus Stamped Steel Bumpers, <i>New!</i> 07-16 Wrangler	Part #
Stamped Front Bumper, Black	11544.01
Stamped Front Bumper w/Override, Black	11544.09
Stamped Bumper Winch Plate, Black	11543.13
Stamped Rear Bumper, Black	11544.51



DON'T MISS OUT ON OMIX-ADA'S

2016 YEAR LONG REBATE PROGRAM

Just Buy on a Single Invoice Rugged Ridge®, Omix-ADA®, Alloy USA® or Outland® products and get a 5% cash rebate from Omix-ADA, Inc® (minimum order value \$149.99 required, maximum cash back rebate \$200 per invoice).

Mail completed form, original receipt or invoice and original UPC codes to:

OMIX-ADA, INC.
ATTN:CASH REBATE
460 HORIZON DR., STE 400
SUWANEE, GA 30024

The more you buy, the bigger the rebate! For more info, visit:
www.omixrebate.com or www.omix-ada.com/rebate

Terms & Conditions:

2016 Cash Rebate Offer is good on purchases made at authorized retailers between January 1, 2016 through December 31, 2016. You must submit the rebate form within 60 days of the original purchase date. Minimum total retail purchase requirements (per single invoice) of \$149.99 must be met excluding non-Omix-ADA family brand products that may be included in the retail invoice/receipt, tax, freight or any other charges (merchandise value only). All requests must be postmarked no later than 60 days from retail invoice/receipt date. P.O. boxes will not be accepted. Maximum rebate for any one consumer and address is the greater of \$2,000 or 10 rebate requests during this 12 month promotion period, whichever occurs first. All Omix-ADA family brand products must be on 1 invoice per rebate submission. Consumers are allowed up to 10 rebates per household during the promotion dates. Allow up to 8-10 weeks after rebate end date for processing of each rebate claim. Original label containing the UPC code (found on the outside of the product's package) and an original receipt or invoice is required. Rebate checks will be paid in U.S. Dollars. Cash redemption value is 1/100 of 1 cent. Keep copies of all materials submitted; originals will not be returned. Omix-ADA, Inc. is not responsible for lost, late, damaged, misdirected, incomplete, incorrect, or illegible requests. Offer is limited time only. False information or misrepresentation disqualifies this claim and violators may be prosecuted. Offer void where prohibited, taxed or restricted by law. Omix-ADA, Inc. reserves the right to modify or withdraw this promotion at any time. Rebate offer valid to residents of the lower 48 continental US states, Alaska, Hawaii and District of Columbia only.

XHD MODULAR SNORKEL FOR DIESEL JK *New!*

Following the design for 3.6 and 3.8 liter gasoline powered JK Wranglers, the XHD Modular Snorkel System is the first snorkel engineered with the versatility of interchangeable intake heights. By relocating the vulnerable stock air intake through an internal duct system just below the windshield, the XHD Modular Snorkel helps to eliminate dust-clogged air filters and the risk of hydro-locking your engine. Jeep® owners can easily swap the standard low-mount intake for a 21-inch, high-mount ‘ram’ intake on the Rugged Ridge® XHD snorkel system for whatever off-road conditions they may face, including tackling harsh dusty trails or deep water crossings. Patent No. 8,960,347, D687,071, D687,072

XHD Modular Snorkel System for Diesel Models	Part #
Low/High Mount, 07-16 Wrangler JK, Diesel	17756.23
Low Mount Kit, 07-16 Wrangler JK, Diesel	17756.04
Low/High Mount w/ Pre-Filter, 07-16 Wrangler JK, Diesel	17756.24



SHERPA ROOF RACK W/ CROSS BARS *New!*

This Sherpa roof rack kit from Rugged Ridge includes the roof rack, crossbar adapters, and two 56.5-inch round crossbars. The Rugged Ridge Sherpa Roof Rack was designed to add valuable cargo space above the roofline of JK Wranglers. A true bolt-on installation, the Roof Rack requires no modification to the Jeep’s body and features a unique tilt function for convenient access to your hard or soft top. With the Roof Rack system installed, hard top and freedom panels can be added or removed, and the soft top can be easily retracted or raised.

Sherpa Roof Rack Kit, 07-16 Wrangler	Part #
Sherpa Roof Rack Kit, 4-Door	11703.22
Sherpa Roof Rack Kit, 2-Door	11703.21
Sherpa Roof Rack Crossbars, Round, 56.5-inches, pair NEW	11703.11

ROOF RACK BASKET *New!*

Looking to add further utility to your roof rack area? This black sturdy roof rack basket from Rugged Ridge adds extra storage space outside of your vehicle, freeing up valuable room inside. Combine it with the Rugged Ridge Sherpa Roof Rack or Exo-Top™ for a more versatile and functional experience you might need for your next outdoor adventure. Engineered to be the perfect accessory for carrying luggage and any of your other must-have outdoor items, the strong two piece steel tray comes in a stunning black powder coated finish for corrosion resistance. The front of the tray incorporates a sleek and aerodynamic wind deflector which not only adds great styling, but makes for a much quieter ride. Universal fit. Features a 132 pound load rating.

Roof Rack Basket	Part #
Roof Rack Basket w/ Deflector, Black	11703.03



C3® REAR CARGO COVER *New!*

A versatile Jeep deserves versatile accessories. Keeping you on the-go with ease, the patent pending rear Configurable Cargo Covers (C3) offer complete protection for the rear cargo area of your Jeep. By protecting the carpet and plastic trim from damage, scratches, pet claws, dirt, and other debris, it'll stay looking pristine through all your daily tasks. No mess, no stress! A custom made and functional accessory for 2007 to current JKs, this unique design also allows for a pet friendly space, ideal for your pet to rest during long off-road trips. Featuring water resistant material, the split fold feature allows for 40-60 rear seat lowering, and provides coverage with your rear seat up, partially or fully lowered-- flexible and functional! A flip out cover flap keeps dirt from falling into the rear tailgate door gap. The built-in front curtain wall helps to keep items and pets from entering the front seat area. A unique side retention system insures the cover stays securely in place as you load or un-load. Easy to install and remove so you get protection when and where you need it. Rugged Ridge C3 Rear Cargo Covers, ready for whatever.

⚠️ Calif. Residents: See Prop. 65 Warning on Page. 2



HOT & NEW

Rear Seat Back and Cargo Cover, Black ⚠️	Part #
15-16 Wrangler JK (4-Door)	13260.01
15-16 Wrangler JK (2-Door)	13260.03
07-14 Wrangler JK (4-Door) w/out Subwoofer	13260.01
07-14 Wrangler JK (4-Door) w/ Subwoofer	13260.02
07-14 Wrangler JK (2-Door) w/out Subwoofer	13260.03
07-14 Wrangler JK (2-Door) w/ Subwoofer	13260.04

BOWLESS TOP *New!*

Replace your worn out soft top just in time for the summer season with the Rugged Ridge Bowless Top Systems. Available in black diamond, this distinctive fully enclosed design quickly converts from a full top to a Savannah top, taking you from ceiling to sky in seconds and eliminating the need for the bulky OE soft top frame. Precise engineering allows for a secure and formed fit over the factory sports bar. Supplied “whisper bars” dramatically reduce wind and road noise commonly associated with other frameless soft top designs. These Bowless Soft Tops also feature useful zippered mesh corner pockets for extra and convenient storage. As an added bonus, the soft top design also allows you to use more affordable aftermarket windshield headers. (Rugged Ridge P/N13308.06 recommended.) *Note: OE door surround/ tailgate bar and retainers are required.*

Bowless Top, 07-16 Wrangler	Part #
Black Diamond, 4-Door	13750.38
Black Diamond, 2-Door	13750.39



ALL TERRAIN ENRTY GUARDS *New!*

Designed to prevent the accelerated wear and tear common to Jeep® door sill areas resulting from everyday entry and exit of Wranglers, Rugged Ridge® created these Entry Guards to prevent unsightly scuffs and scratches, preserving your Jeep’s door threshold area. Constructed of tough thermoplastic and installs in minutes with strong 3M automotive adhesive foam tape. Patent No. D627,285

All Terrain Entry Guards	Part #
07-16 Wrangler, 4-Door Kit	11216.21
07-16 Wrangler, 2-Door Kit	11216.20

⚠️ Calif. Residents: See Prop. 65 Warning on Page. 2



ALL-TERRAIN CENTER CONSOLE COVER *New!*

The All-Terrain Center Console Covers are designed to prevent the accelerated wear and tear common to Jeep® Wrangler interiors. Molded from durable polyurethane foam, the All-Terrain Center Console Covers create a heavy duty barrier to protect the factory console, while also enhancing interior styling with Rugged Ridge’s unique tread design. Easily installs within seconds and secures with automotive grade adhesive tape. Patent No. D627,285

All-Terrain Center Console Covers	Part #
11-16 Wrangler JK, Tan	13107.43
11-16 Wrangler JK, Black	13107.42
07-10 Wrangler JK, Tan	13107.41
07-10 Wrangler JK, Black	13107.40

⚠️ Calif. Residents: See Prop. 65 Warning on Page. 2



PINK D-SHACKLES

This pair of heavy duty powder-coated pink 3/4-inch D-shackles from Rugged Ridge have a 3/4-inch pin and a 9,500 lb. working load limit (WLL), and are the shackles you’ll need for recovering stuck Jeeps.



D-Shackles	Part #
3/4-Inch, Pink, Pair	11235.09

PINK GRAB HANDLES

Put easy to use Grab Handles wherever you need them. Constructed of tough nylon webbing with a molded sure-grip handle. Ultimate Grab Handles will fit 2 inch or 3 inch padded or un-padded roll bars. Now available in Pink!



Ultimate Grab Handles	Part #
Pair, Pink	13505.01



HOT
& NEW

SPARTACUS HD TIRE CARRIER

The Spartacus HD Tire Carrier System provides the ultimate in strength and stability for mounting your oversized wheel and tire. Functionally designed to manage the amplified force and vibrations produced during extreme off-road conditions, the precision die-cast aluminum Hinge Casting provides maximum strength without the excess weight of steel. The onepiece design maintains one-handed access to cargo area and rigidly links the Wheel Mount to the reinforced section of the rear quarter panel. This, in combination with forged steel hinge brackets and hardened steel pins, results in far superior load capacity than the factory tailgate hinges, thereby effectively reducing wear and increasing longevity. Independently tested and rated for up to and including 37” wheel tire combinations when hinge casting and wheel mount are used together. Includes adjustable third brake light bracket. Compatible with OE and most aftermarket rear bumpers. No drilling required. Patent Pending.



HD Tire Carrier, 07-16 Wrangler	Part #
HD Tire Carrier Kit, Black	11546.50
HD Tire Carrier, Hinge Casting	11546.51
HD Tire Carrier, Wheel Mount	11546.52



BOULDER ALUMINUM DIFF COVERS *New!*

The new matte black Boulder Aluminum Differential Covers are constructed from A356-T6 cast aluminum for strong impact resistance and feature a precision machined sealing surface, allowing gaskets or RTV sealant to be used for a leak-free seal. The Boulder Aluminum Differential Covers come complete with a magnetic drain plug for protection against costly damage from metal particles that can accumulate in gear oil. Also includes a specially designed dipstick bolt to help Jeep® owners avoid under or overfilling their differentials. Patent Pending

Boulder Aluminum Differential Covers	Part #
Boulder Differential Cover, Dana 44	16595.12
Boulder Differential Cover, Dana 30	16595.13
Boulder Differential Cover, Dana 35	16595.14



TRAIL RUNNER CLASSIC HUB-CENTRIC WHEELS

An upgrade from ordinary steel wheels, the hub-centric design features five retro-style kidney shaped holes and a sleek gloss black finish, tough enough to withstand trail duty. The hub-centric design ensures the wheel is precisely centered upon installation, minimizing stress on wheel studs and eliminating the added road vibration common with non-hub-centric designs. Available with or without a molded ABS center cap, offering Jeep® owners two different looks with the same wheel.

New!



Trail Runner Classic Hub-Centric Wheels, 07-16 Wrangler	Part #
17 x 9-inch, Gloss Black w/out Center Cap, 0mm Offset, 4.5-inch Backspacing	15500.76
17 x 9-inch, Gloss Black w/ Center Cap, 0mm Offset, 4.5-inch Backspacing	15500.78
Center Cap for Trail Runner Classic Wheels	15500.90

MAGNETIC PROTECTION PANEL KIT **New!**

At Rugged Ridge®, we know that sometimes when you hit the trails, the trails hit back-- and hard! That is why we created this Magnetic Protection Panel kit to protect your Jeep's paint while on the trails. Easily removable, this kit was designed to provide full coverage for the body of your Jeep®, to keep your mind at ease and your paint job flawless. Featuring a durable matte black vinyl finish, each panel is constructed of 16 gauge (.060 inches) thick magnetic sheet material for a tough finish and long lasting use.

Magnetic Protection Complete Panel Kit	Part #
07-16 Wrangler JK, 4-Door	12300.53
07-16 Wrangler JK, 2-Door	12300.52



XHD ROCK SLIDERS W/ INTEGRATED STEPS **New!**

Protecting your Wrangler just got a whole lot easier! The new Rugged Ridge XHD Rock Sliders are designed to defend your Jeep's most vulnerable points – the lower rocker panel and pinch seam. Featuring an innovative one-piece design, each rock slider is precision manufactured from CNC-laser cut 3-mm steel plate and finished with tough, textured-black coating. We have also integrated a four-inch step, making climbing in and out of lifted vehicles easier. Rubber gaskets cover the rocker panels, protecting your Wrangler's finish. Designed to function with stock and most aftermarket fender flares, XHD Rock Sliders are easy to install with no drilling required.



XHD Rock Sliders w/ Integrated Steps	Part #
07-16 Wrangler JK, 4-Door	11504.18
07-16 Wrangler JK, 2-Door	11504.17



HOT & NEW

SPARTAN GRILLE

12034.01

Designed to appeal to avid Jeep® enthusiasts, our new Spartan Grille offers Jeep owners extreme versatility with interchangeable inserts that match their style for a customized off-road look. Each grille is easily paintable and is injection molded for a precise factory like fit. Steel mesh construction and a larger opening provides increased vented surface area, allowing for better air flow and cooling throughout the engine compartment. Patent D749,995

Spartan Grille & Inserts, 07-16 Wrangler	Part #
Spartan Grille, Black w/ Black Screen	12034.01
Spartan Grille Insert, Military Star	12034.21
Spartan Grille Insert, American Flag	12034.22
Spartan Grille Insert, Skull NEW	12034.23
Spartan Grille Insert, Land Shark	12034.24
Spartan Grille Kit, Star NEW	12034.31
Spartan Grille Kit, American Flag NEW	12034.32
Spartan Grille Kit, Skull NEW	12034.33
Spartan Grille Kit, Land Shark NEW	12034.34



12034.32



12034.21



12034.33



12034.34



CARGO NET SYSTEM



The Cargo Net System from Rugged Ridge® for the 07-16 Wrangler protects and contains your cargo to keep you on the go with ease and keep your gear in place. With easy installation, high quality nylon webbing, nickel hardware, and no hassle removal, you can ensure the security of your gear while off-roading. Our net system is reinforced around the edges for a stonger, durable, and a clean look.

Cargo Net System	Part #
07-16 Wrangler, 4-Door Full	13552.71
07-16 Wrangler, 2-Door Full	13552.70



BUY WITH CONFIDENCE
MINIMUM 5 YEAR WARRANTY



13552.71



ECLIPSE SUN SHADE

The Rugged Ridge® Eclipse Sunshade gives the open air and top down feeling you want, while providing added protection from harsh sunlight. Featuring reinforced mesh construction, the half sun shade installs between the front portion of a JK sport bar and windshield to protect either front or rear passengers separately. The full-length sun shade is secured between the windshield and the rear crossbar of the JK sport bar to protect both front and rear passengers simultaneously. By using the mesh material with built-in elastic straps, this sunshade was designed from the start to eliminate the need for a header channel as with other similar products. An all-in-one package, this sunshade is simple to install and does not require any modifications. By retaining access to the Jeep® top clamps, drivers can keep the shade in place and preserve function of the factory top. The Eclipse Sun Shade installs with sewn-in bungee cords and a small mesh carrying bag for storage when not in use.

Eclipse Sun Shade, 07-16 Wrangler	Part #
4-Door Full, Black	13579.05
2-Door Full, Black	13579.06
2 & 4-Door, Front Seats, Black	13579.04
4-Door Full, Red NEW	13579.25
2-Door Full, Red NEW	13579.26
2 & 4-Door, Front Seats, Red NEW	13579.24
2 & 4-Door, Front Seats, American Flag NEW	13579.14



13579.14



13579.04



13579.25





XHD REPLACEMENT SOFT TOPS

Rugged Ridge® replacement tops use only the finest vinyl coated polyester. A direct OE replacement to match factory fabric, each color is specially formulated to match the original equipment colored top, so your Jeep® will look like it came straight off the show room floor! These fabric only soft tops are designed to fit over your original factory hardware. **⚠️WARNING**

Fabric Replacement Tops	Diamond Black	Diamond Khaki
10-16 Wrangler, 4-Door w/ cable style top, w/tinted windows	13742.35	-
10-16 Wrangler, 2-Door w/ cable style top, w/tinted windows	13737.35	-
07-09 Wrangler, 4-Door, w/ Door Skins	13741.35	13741.36
07-09 Wrangler, 2-Door, w/out Door Skins	13736.35	13736.36

Rugged Ridge soft tops use only the finest sailcloth fabrics that offer a great OE style for a factory look. The additional layer of fabric featured in these tops helps reduce wind noise. Each fabric color is specially formulated to match the original equipment colored top to make your Jeep® look like it came off the show room floor. These fabric only soft tops are designed to fit over your original factory hardware. **⚠️WARNING**

Sailcloth Replacement Tops	Part #
10-16 Wrangler, 4-Door w/ cable-style top, Black Diamond w/ tinted windows	13742.01
10-16 Wrangler, 2-Door w/ cable-style top, Black Diamond w/ tinted windows	13737.01
07-09 Wrangler, 4-Door, Black w/ tinted windows, w/out door skins	13741.01
07-09 Wrangler, 2-Door, Black w/ tinted windows, w/out door skins	13736.01

MESH SUMMER BRIEFS/ISLAND TOPPERS™

Special UV treated mesh fabric blocks the heat while allowing the cool breeze to flow through. The special weave of the Rugged Ridge Mesh Brief/Island Topper is designed for strength and durability while providing open air protection from the harsh sunlight. The Summer Brief that goes to the center hoop and the “Island Topper” goes back to cover those rear seat passengers. Don’t forget the Header/Windshield channel needed to install these tops!

Mesh Summer Briefs/Island Topper™	Part #
10-16 Wrangler 4-Door, Mesh Summer Island Topper, Each*	13579.13
10-16 Wrangler 2-Door, Mesh Summer Island Topper, Each*	13579.11
10-16 Wrangler 2 & 4-Door, Mesh Summer Brief, Each*	13579.12
07-09 Wrangler 4-Door, Mesh Summer Island Topper, Each*	13579.03
07-09 Wrangler 2-Door, Mesh Summer Island Topper, Each*	13579.01
07-09 Wrangler 2 & 4-Door, Mesh Summer Brief, Each*	13579.02

* Requires a separate Windshield Header (#13308.06) for installation



⚠️WARNING

MINIMUM 5 YEAR WARRANTY



BOWLESS TOP *New!*

Replace your worn out soft top just in time for the summer season with the Rugged Ridge® Bowless Top Systems. Available in black diamond, this distinctive fully enclosed design quickly converts from a full top to a Savannah top, taking you from ceiling to sky in seconds and eliminating the need for the bulky OE soft top frame. Precise engineering allows for a secure and formed fit over the factory sports bar. Supplied “whisper bars” dramatically reduce wind and road noise commonly associated with other frameless soft top designs. These Bowless Soft Tops also feature useful zippered mesh corner pockets for extra and convenient storage. As an added bonus, the soft top design also allows you to use more affordable aftermarket windshield headers. (Rugged Ridge P/N13308.06 recommended.)

Bowless Top, 07-16 Wrangler	Part #
Black Diamond, 4-Door NEW	13750.38
Black Diamond, 2-Door NEW	13750.39



13750.39

POCKET BRIEFS/ISLAND TOPPERS

The Pocket Brief from Rugged Ridge features a revolutionary design incorporating two mesh zippered corner pockets directly over the driver and passenger, creating much needed storage space. The two sided mesh and nylon “pocket” seals shut with a reinforced zipper, keeping small items secure even in the most severe conditions. Constructed of durable soft top fabric for long life and built directly into the Rugged Ridge Summer Brief to ensure a clean, tight fit. Available in matching soft top colors to give your Jeep® a finished integrated look.

Pocket Island Toppers	Diamond Black	Diamond Khaki
10-16 Wrangler, 4-Door*	13592.35	13592.36
10-16 Wrangler, 2-Door*	13591.35	13591.36
07-09 Wrangler, 4-Door*	13589.35	13589.36
07-09 Wrangler, 2-Door*	13588.35	13588.36

* Requires a separate Windshield Header (#13308.06) for installation

Pocket Brief	Diamond Black	Diamond Khaki
10-16 Wrangler, 2-Door & 4-Door*	13590.35	13590.36
07-09 Wrangler, 2-Door & 4-Door*	13587.35	13587.36

* Requires a separate Windshield Header (#13308.06) for installation



⚠️WARNING

*BEST FITTING
SUMMER TOPS
ON THE MARKET!*

RUGGEDRIDGE.COM



EXO-TOP™



SHERPA JK ROOF RACK SYSTEM

ROOF RACK AND SOFT TOP FOR THE PRICE OF JUST ONE!

The Exo-Top™ is an innovative new design that for the first time ever combines the joy of top-down driving with the utility of a roof rack, taking convenience, function, and style to new levels by allowing Jeep® owners the ability of conveniently lowering, raising or removing the Jeep's soft top with ease without having to unload gear from the roof-rack cargo. By combining the soft top and roof rack, the Exo-Top™ allows owners to experience a Jeep to its full potential for camping, off-roading, or any lifestyle hobby they may have. This new top also features an innovative Sun Slider® retractable function which allows the top to slide back with the release of just two latches, creating an open-top experience for owners without the hassle of getting out of the driver's seat. Integrated into the 300-lb. capacity roof rack is an advanced externally suspended soft-top design that fastens using a series of Velcro straps along the perimeter bars of the roof rack. The pulling force applied by the Velcro helps to tighten and shape the soft top. Offered for both the two- and four-door configurations, the Exo-Top™ features a patent-pending design that is a direct bolt-on application with no drilling required for installation.

Rugged Ridge Exo-Top™	Part #
07-16 Wrangler, 4-Door	13516.02
07-16 Wrangler, 2-Door	13516.01



The new Sherpa Roof Rack System by Rugged Ridge® is an easy bolt-on solution for two and four-door Wranglers that requires no modifications to the body of your Jeep®. The unique tilt feature allows you to access your soft top with ease, and the hard top or freedom panels can be removed without removing the rack system. As an added bonus, the forward mounting bar acts as an integrated light bar. The Roof Rack System accepts the Rugged Ridge drop down light bracket (PN 11232.22) to mount up to four lights.



Designed to allow removal of hard top without moving the roof rack.



Unique roof rack tilt function allows you to easily put your soft top back.



Use the optional Roof Rack Adapters to mount cross bars.

Sherpa Roof Rack System, 07-16 Wrangler	Part #
Sherpa Roof Rack System, 4-Door	11703.02
Sherpa Roof Rack System, 2-Door	11703.01
Sherpa Roof Rack Cross Bar Adapter	11703.10
Sherpa Roof Rack Cross Bar NEW	11703.11
Sherpa Roof Rack Kit, 4-Door* NEW	11703.22
Sherpa Roof Rack Kit, 2-Door* NEW	11703.21

* Kit includes roof rack, crossbar adapters and (2) 56.5-inch round cross bars.

ROOF RACK BASKET *New!*

This sturdy Roof Rack Basket from Rugged Ridge adds extra storage space outside of your vehicle. Combine it with the Rugged Ridge Sherpa Roof Rack or Exo-Top™ for a more versatile and functional experience. The two piece steel tray comes in a durable black powder coat finish for corrosion resistance and incorporates a sleek and aerodynamic wind deflector which makes for a much quieter ride. Universal fit. Features a 132 pound load rating

Roof Rack Basket	Part #
Roof Rack Basket w/ Deflector, Black	11703.03



HARD TOP SOUND DEADENER/INSULATION

If you chose the hard top option for your 07-16 Wrangler then you need Rugged Ridge’s Hard Top Sound Deadener. This insulation is custom fit for the factory multi-piece hard top and greatly reduces noise inside your Jeep®. The special insulation material is surrounded by heavy duty pleated nylon providing added interior comfort by insulating the cab from heat and cold. Durable hook and loop fasteners allows for an easy no drill installation without removing your hard top.



Sound Deadener for 07-16 Wrangler Hard Top	Part #
11-16 Wrangler 4-Door, 4 pcs.	12109.04
11-16 Wrangler 2-Door, 3 pcs.	12109.03
07-10 Wrangler 4-Door, 4 pcs.	12109.02
07-10 Wrangler 2-Door, 3 pcs.	12109.01



SOFT TOP & EXO-TOP™ HEADER KIT

This kit includes an OE tailgate bar, right side tailgate bar retainer, left side tailgate bar retainer, and a header, everything you need if you want to convert your hardtop to an Exo-Top™ or when converting to a soft top. Door surrounds not included.

Soft Top & Exo-Top™ Header Kit	Part #
07-16 Wrangler	13516.10



WINDSHIELD HEADERS

These upgraded preassembled Rugged Ridge® Windshield Headers install quickly and easily! Just attach your Brief/Island Topper and place the header channel on the top of your windshield, slide the clamps onto the supplied knobs and clamp the channel in place. That’s it! The channel is now securely held in place and ready for summer wheeling. No drilling or modifications required! Note: will work with Bestop and other after market summer tops. No drill Windshield Header required for installation of Pocket Briefs and Island Toppers on all 07-16 Wranglers.

Windshield Header, 07-16 Wrangler	Part #
Extruded Aluminum, 2 & 4-Door, Deluxe	13308.05
Deluxe, 2 & 4-Door, Stamped Steel*	13308.06

*For use with Summer Briefs, Island Toppers and all other brands of summer tops

ROLLBAR COVERS

Replace your worn and faded factory roll bar covers with these high quality replacements from Rugged Ridge. Available in OE style polyester or premium vinyl, the padded Roll Bar Covers install easily using zippers and “hook & loop” attachments. Special cut-outs allow you to install the covers without removing the rear seat belts!



Roll Bar Covers, 07-16 Wrangler	Part #
4-Door, Roll Bar Cover, Black, Polyester	13613.01
4-Door, Roll Bar Cover, Black, Vinyl	13613.05
2-Door, Roll Bar Cover, Black, Polyester	13613.02
2-Door, Roll Bar Cover, Black, Vinyl	13613.06

JK SOFT TOP STORAGE BOOT

Want to cruise around with the top off, but keep your top close in case of sudden showers or temperature drops? The Rugged Ridge® Soft Top Storage Boot is the solution to protect your soft top when it is folded down. Designed to be used with the windows zipped out.



JK Soft Top Storage Boot, 07-16 Wrangler	Part #
4-Door, Black Diamond, Each	12104.51
2-Door, Black Diamond, Each	12104.50

SOFT TOP DISCONNECTS

Upgrade your factory 2007-12 Wrangler soft top hardware with these Rugged Ridge Soft Top Disconnects. allows for easy, no tool disconnect of your soft top bows from your Jeep®. Installation is easy and quick, no drilling required.

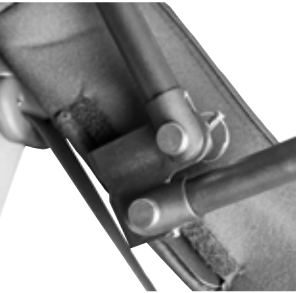

Soft Top Disconnect Kit	Part #
07-12 Wrangler 4-Door, 4 pack	11251.04

Will not work with 2013-16 OE spring assist tops.

WINDOW STORAGE ROLL BAG

Protect your soft top windows from scratching and other damage with a Window Storage Roll Bag from Rugged Ridge. This easy to use storage bag stores your rear windows using a soft internal material and a heavy duty exterior fabric for the ultimate in protection. The internal fabric is placed between the windows to prevent scratching and window on window contact. Simply place the windows in between the fabric and gently roll the windows into an easy to store “window roll”. The rolled up bag can now be easily installed to the rear of your sport bar with attached nylon straps and buckles.



Window Storage Sport Bar Bag	Part #
07-16 Wrangler, Black	12107.05



FREEDOM PANEL STORAGE BAG

If it’s nice outside and you’re looking for an open air experience, but have nowhere to store your Freedom Panels when you remove them, Rugged Ridge has you covered. This black vinyl storage bag offers a quick and affordable solution to protecting your hard top Freedom Panels, allowing you to enjoy the great outdoors.

Freedom Panel Storage Bag	Part #
07-16 Wrangler	12107.06

DOOR STORAGE BAG

Prolong the life of your hard doors with this handy storage option from Rugged Ridge. Each storage bag features special soft fabric sides that are padded to “cradle” your hard door. We use oversized zippers and durable nylon fabrics for long life and weather resistance. Special handle placement allows for easy carrying and storage, and each bag includes a strap that allows them to hang on the wall of your shop or garage.



JK Door Storage Bags, 07-16 Wrangler	Part #
Front, Pair	12108.10
Rear, Pair	12108.20



WATER RESISTANT CAB/FULL COVERS

Custom fit Rugged Ridge® Cab Covers protect your vehicles interior from dust, dirt and light showers. Constructed of vinyl coated polyester fabric or a space age cover material (Weather Lite/Three Layer Covers), these easy to use covers install in minutes. Reinforced elastic side straps and under body hooks hold the cab cover in place. No drilling required. Complete vehicle covers also available in breathable Weather Lite fabric or durable three layer fabric. Weather Lite is perfect for inside storage while the Three Layer covers are designed for short term outdoor use.



Full Covers	Part #
Three Layer Full Car Cover (w/Bag & Lock), 07-16 Wrangler, 4-door	13321.73
Three Layer Full Car Cover (Cover only), 07-16 Wrangler, 4-door	13321.71
Three Layer Full Car Cover (w/Bag & Lock), 07-16 Wrangler, 2-door	13321.81
Three Layer Full Car Cover (Cover only), 07-16 Wrangler, 2-door	13321.80
Car Cover Storage Bag	12105.01
Cab Cover, Weather Lite, 07-16 Wrangler, 4-door	13318.10
Cab Cover, Weather Lite, 07-16 Wrangler, 2-door	13317.10
Cab Cover, Vinyl, 07-16 Wrangler, 4-door	13318.09
Cab Cover, Vinyl, 07-16 Wrangler, 2-door	13317.09



Complete Cover kits with lock and storage bag available.

TIRE COVERS

Rugged Ridge Tire Covers are custom designed to fit today’s most popular sized tires. Constructed of durable vinyl coated polyester fabric. Colors match other Rugged Ridge soft accessories. Please measure tire diameter.

Tire Diameter	Black	Gray	Denim Black	Diamond Black
27-29"	12801.01	12801.09	12801.15	12801.35
30-32"	12802.01	12802.09	12802.15	12802.35
33"	-	12803.09	12803.15	12803.35
35-36"	-	12804.09	12804.15	12804.35

Note: To ensure proper fit, measure the diameter of the tire you are covering and pick the appropriate tire cover size listed above.



TUBE DOORS

Rugged Ridge® Tube Doors are constructed from durable 1.5 inch mandrel bent steel tube that is E-coated primed and powder coated for a long lasting finish. Tube doors help increase visibility when climbing obstacles and trail riding. The Tube Doors interchange easily with the factory steel doors and require no body modification for installation. They are light weight and small enough to be stored easily in back of the vehicle when not in use.

- Thicker than most tube doors with durable 1.5” diameter steel tubing construction
- E-coated & textured powder coated for corrosion resistance
- Designed to work with original mirror or Rugged Ridge replacement mirrors.
- Easy to install and remove
- Durable and lockable paddle handle
- Full frame rattle free design

Rugged Ridge Tube Doors	Part #
07-16 Wrangler, Front, Pair	11509.10
07-16 Wrangler 4-Door, Rear, Pair	11509.11

TUBE DOOR CARGO COVERS

Add a fully adjustable Molle / Pals storage solution to your tube doors! The Rugged Ridge Tube Door Cargo Covers are made from 600 denier polyester fabric with a durable vinyl backing. Our storage solution features an assortment of five different storage pouches with internal storage compartments. The great Molle / Pals mounting system allows you to arrange the pouches however you wish, or grab them and go!



Tube Doors Cargo Covers	Part #
07-16 Wrangler	13247.01



DOOR LATCH SET

Door latches are included with half doors and tube doors, but are available separately for custom applications.



Door Latches, 07-16 Wrangler	Part #
Half & Tube Doors, Pair	11812.80

HALF DOORS

Rugged Ridge® Half Doors help keep the elements out while maintaining that open air experience. Our Half Doors are constructed of paintable, impact resistant, thermoplastic outer door skins mounted to rigid powder coated internal steel door frames. They feature lockable door handles, an internal storage pouch, waterproof seals, OE style hinges, and mirror mounts. Easily interchangeable with the factory steel doors and require no body modification for installation. Also available with optional upper soft doors.

- Impact resistant thermoplastic black ABS material with enhanced UV protection.
- Matte finish is easily paintable to match your Jeep®
- Specially reinforced internal steel frame provides strength and is powder coated to resist corrosion
- The textured inner ABS panels provide a finished look and feature a grab handle and storage pocket
- Each door has a weather tight seal to keep out moisture and reduce wind noise
- OE Style Hinges provide a factory look
- Durable and lockable paddle handle
- Matching soft upper doors available for all season protection from the weather
- Designed to work with OE mirrors or Rugged Ridge replacement mirrors



Rugged Ridge Half Doors, 07-16 Wrangler	Part #
Half Door, Front, Pair	11509.01
Half Door, Rear, Pair	11509.02
Upper Soft Door, Front, Pair	13711.15
Upper Soft Door, Rear, Pair	13712.15

WARNING

This product is intended to provide added off-road convenience and utility to your vehicle. This product is not intended to provide occupant containment or protection in the event of an accident or roll-over. Further, on road use may involve increased risk of serious injury in the event of side-impact accidents. **TO REDUCE RISK FROM THESE TYPE OF INJURIES:** • Always wear seat belt and shoulder harness for all vehicle occupants. • Keep arms and body inside vehicle. • Drive safely, read and understand all manufacturers warnings and product instructions before installation.

MIRROR RELOCATION BRACKETS & DOOR FILLER PLATES

Custom designed brackets bolt into existing holes on the windshield relocating your mirrors off the door. The perfect add-on accessory for those off-road adventures where you do not want your doors. Each bracket kit for the 2007-16 Wrangler comes with a special paintable filler plate to cover up the hole created when you remove your mirrors. Sold in pairs.

Mirror Relocation Brackets	Black	Stainless	Tex. Black
07-16 Wrangler, Pair	11025.04	11026.04	11025.07
Fits 2011-2016 Wrangler models equipped with manual mirrors. Will not work with power mirrors.			

Mirror Relocation Filler Plates	Part #
07-16 Wrangler, Black, Pair	11025.05
07-16 Wrangler, Textured Black, Pair	11025.06

Fits 2011-2016 Wrangler models equipped with manual mirrors. Will not work with power mirrors.



QUICK RELEASE MIRROR RELOCATION

Love taking your doors off, but hate the hassle of swapping out your mirrors? Have mirror relocation brackets, but dislike the limited visibility they offer with doors on? The Rugged Ridge® Quick Release Mirror Relocation Kit is the perfect solution for your Wrangler. The mirrors mount to a bolt-on bracket and are secured with a locking knob that allows for easy installation and removal. The long adjustable arms give you great visibility with your doors on or off. Available in durable black powder coat, textured black powder coat and stainless steel finish.



Quick Release Mirror Kits for 07-16 Wrangler	Part #
Round Quick Release Mirror Kit, Black, pair	11025.10
Round Quick Release Mirror, Black, each	11025.11
Rectangular Quick Release Mirror Kit, Black, pair	11025.12
Rectangular Quick Release Mirror, Black, each	11025.13
Round Quick Release Mirror Kit, Stainless Steel, pair	11026.10
Round Quick Release Mirror, Stainless Steel, each	11026.11
Rectangular Quick Release Mirror Kit, Stainless Steel, pair	11026.12
Rectangular Quick Release Mirror, Stainless Steel, each	11026.13
Rectangular Quick Release Mirror Kit, Textured Black, pair	11025.18
Rectangular Quick Release Mirror, Textured Black, each	11025.14
Round Quick Release Mirror Kit, Textured Black, pair	11025.16
Round Quick Release Mirror, Textured Black, each	11025.15

FACTORY STYLE JK MIRRORS

- Replicas of the factory original mirrors allowing you to maintain an OEM look.
- Easy no-drill installation, mounts into original mirror location.
- Durable UV protected black plastic
- Mirrors including LED turn indicators require some wiring.



BUY WITH CONFIDENCE
MINIMUM 5 YEAR WARRANTY

Factory Style Replacement Mirrors for JK	Black	Black w/LED	Chrome	Chrome w/LED
07-16 Wrangler, Passenger Side	11002.12	11002.14	11010.12	11010.14
07-16 Wrangler, Driver Side	11002.13	11002.15	11010.13	11010.15
07-16 Wrangler, Kit, Pair	11002.21	11002.22	11010.11	11010.16

Fits 2011-2016 Wrangler models equipped with manual mirrors. Will not work with power mirrors.



CAST BLACK STEEL DOOR HINGES

Featuring heavy duty cast construction and a powder coated finish, these Rugged Ridge Cast Black Steel Door Hinges are built to last. The hinges are offered in sets for both the doors and hood. Includes matching black allen head bolts to complete the installation. They are direct bolt on replacement hinges for an out of the box solution, but without all the fuss and mess of painting your factory hinges.



Door Hinges, 07-16 Wrangler	Part #
Cast Steel Hinges, RH, Pair	11202.22
Cast Steel Hinges, LH, Pair	11202.23



Recessed valve stem pockets for advanced protection on trails

JESSE SPADE HUB-CENTRIC WHEELS

Jesse Spade, a skilled fabricator and designer from Atlanta with a heritage in the off-road and hot-rod industry, engineered this wheel for Rugged Ridge®. The new Jesse Spade Wheel from Rugged Ridge is offered in two finishes of satin black and satin gun metal. Offering the best styling and fit possible this 17x9 inch hub-centric wheel features a 5x5 inch bolt pattern, -12 mm offset, 4.53 inch backspacing, and 71.5 mm center bore. This wheel also features exclusive valve stem pockets which protect the valve stem from potential off-road damage. The Jesse Spade Wheel was built to deliver the handling that your rides performance requires while offering the best design and quality possible.



Jesse Spade Hub-Centric 17x9 Wheels	Part #
07-16 Wrangler, 17x9 inch, Satin Black	15303.90
07-16 Wrangler, 17x9 inch, Satin Gun Metal	15303.92
Center Cap for Jesse Spade Wheel	15303.94

RIM PROTECTORS FOR XHD WHEELS

Rugged Ridge Rim Protectors are available in either satin black powder coated or polished stainless steel. These rim protectors are a great way to protect the wheel lip and tire bead, and allow you to change the look of your wheels with just a few bolts. For use with Rugged Ridge XHD Aluminum Wheels only.

Rim Protectors for Rugged Ridge XHD Aluminum Wheels Only	Part #
07-16 Wrangler, 17-inch, Polished Stainless	15250.01
07-15 Wrangler, 17-inch, Satin Black	15250.02
07-15 Wrangler, 18-inch, Satin Black	15250.03
07-15 Wrangler, 20-inch, Satin Black	15250.04



Satin Black

Polished Stainless Steel



shown painted

MINIMUM 5 YEAR WARRANTY



Gunmetal finish w/ Satin Black Rim Protector pictured.



XHD ALUMINUM HUB-CENTRIC WHEELS *Available in 17", 18" & 20"*

Rugged Ridge® is proud to offer the toughest design in custom wheels for 07-16 Wranglers. This hub-centric design exactly centers the wheel over the hub providing proper balance, clearance for brake rotors, steering components and suspension. A better fit with no wheel vibration! Stainless steel button-head socket cap screws around the perimeter of the outer wheel face giving a great 3-piece look. You can also accessorize with our Rim Protector.

Available in five finishes: satin black powder coat, satin black powder coat with machined lip, silver powder coat, polished chrome, and gunmetal. The durable powder coat gives an ultra-hard finish for long life and a great look. The chrome finish uses a dual-stage process to give a deep reflective mirror-like shine.

Rugged Ridge wheels have been independently tested and certified to meet/exceed SAE J2530 standards for wheel strength and durability. Backspacing is 4.53 inch with a -12mm offset. Limited lifetime structural warranty and one year finish warranty (see warranty information for details and limitations).



New modular center cap design for the XHD wheels allows for multiple looks - full center cap or low profile. Patent Pending.



Watch the full configuration on the Rugged Ridge YouTube channel

Rugged Ridge® Hub Centric XHD Aluminum Wheels, 07-16 Wrangler	Part #
17"x9" Wheel, Satin Black	15301.01
17"x9" Wheel, Satin Black with Machined Lip	15301.10
17"x9" Wheel, Silver	15301.40
17"x9" Wheel, Chrome	15301.20
17"x9" Wheel, Gunmetal	15301.30
18"x9" Wheel, Satin Black	15305.01
18"x9" Wheel, Silver	15305.40
18"x9" Wheel, Gunmetal	15305.30
20"x9" Wheel, Satin Black	15306.01
20"x9" Wheel, Silver	15306.03
20"x9" Wheel, Gunmetal	15306.02
Center Cap, Replacement for XHD Wheels	15305.51

⚠ WARNING

Improper wheel/spacer installation and torquing may degrade handling and result in wheel separating from vehicle.

TO REDUCE RISK OF INJURY OR DAMAGE ALWAYS:

- Torque lugs using vehicle manufacturer's recommendations & sequence, assuring
- clean threads, wheel cold and compatibility of lugs nuts to wheel surface.
- Inspect & re-torque lugs after 50 miles (80 Km.) of installation or wheel service.



BUY WITH CONFIDENCE
MINIMUM 5 YEAR WARRANTY



Durable powdercoat finish that withstands even the toughest conditions

Gunmetal
15302.30

Satin Black
15302.01

DRAKON ALLOY HUB-CENTRIC WHEELS

Bring the look of your Jeep® to a whole new level with our Drakon Alloy Wheels from Rugged Ridge®! These hub-centric wheels offer a sleek design created to appeal to 07-16 Jeep Wrangler owners. Rugged Ridge designed and built this wheel from cast aluminum alloy and made it available in two stunning finishes to create a unique appearance; satin black and gunmetal. Designed to appeal to even the most hardcore Jeep enthusiasts, the DOT-approved Drakon Alloy Wheels offer the best fit and style possible, featuring 4.53-inch backspacing, 12mm offset and a 2200-pound load rating on the JK's 5-on-5 inch bolt pattern as well as a center cap for a complete look. These wheels feature a hub-centric design, meaning this wheel will center perfectly every time. Limited lifetime structural warranty and one year finish warranty (see warranty information for details and limitations). Patent No. D701,156.

Rugged Ridge® Drakon Alloy Hub-Centric Wheels	Part #
07-15 Wrangler, 17"x9" Drakon Alloy Wheel, Satin Black	15302.01
07-15 Wrangler, 17"x9" Drakon Alloy Wheel, Gunmetal	15302.30
07-15 Wrangler, 18"x9" Drakon Alloy Wheel, Satin Black	15302.02
07-15 Wrangler, 18"x9" Drakon Alloy Wheel, Gunmetal	15302.31
07-15 Wrangler, 20"x9" Drakon Alloy Wheel, Satin Black	15304.01
07-15 Wrangler, 20"x9" Drakon Alloy Wheel, Gunmetal	15304.30
Center Cap for Drakon Wheels, Black	15302.50



BUY WITH CONFIDENCE
MINIMUM 5 YEAR WARRANTY



STEEL WHEELS

TRAIL RUNNER HUB-CENTRIC CLASSIC WHEELS *New!*

An upgrade from ordinary steel wheels, the hub-centric design features five retro-style kidney shaped holes and a sleek gloss black finish, tough enough to withstand trail duty. The hub-centric design ensures the wheel is precisely centered upon installation, minimizing stress on wheel studs and eliminating the added road vibration common with non-hub-centric designs. Available with or without a molded ABS center cap, offering Jeep® owners two different looks with the same wheel.

Trail Runner Classic Hub-Centric Wheels, 07-16 Wrangler	Part #
17 x 9-inch, Gloss Black w/out Center Cap, 0mm Offset, 4.5-inch Backspacing	15500.76
17 x 9-inch, Gloss Black w/ Center Cap, 0mm Offset, 4.5-inch Backspacing	15500.78
Center Cap for Trail Runner Classic Wheels	15500.90



STEEL D-WINDOW WHEELS

Legendary looks with brutally epic strength. Each Rugged Ridge® Steel D-Window Wheel is stamped from heavy gauge steel and powder coated with a tough black finish. Our wheels have been engineered, tested and certified to meet and exceed the strenuous SAE J2530 standards for wheel strength and durability. Turning a million cycles at double their load capacity, these wheels are sure to withstand off-road abuse. All Rugged Ridge® Steel D Window wheels include a FREE polished center cap!

Steel D-Window Wheels	Part #
07-16 Wrangler JK, Black, 17X9, 5 x 5"	15500.70
Center Cap for Steel D-Window Wheels, Chrome	15201.54



BUY WITH CONFIDENCE
MINIMUM 5 YEAR WARRANTY





WHEEL & TIRE PACKAGES

Rugged Ridge® offers the best option for wheel and tire packages! Designed to last, these convenient packages provide high quality wheels and tires that were manufactured using strict quality control standards with exact vehicle fitment, so your Jeep® will perform at its best both on and off-road. Each package includes an XHD or Drakon wheel , each giving your Wrangler that bold yet sleek look you love, and a Mickey Thompson ATZ P3 tire that is pre- mounted and balanced with a TPMS sensor and ready to bolt right on, saving you time and money!



YEAR RANGE	WHEEL	TIRE	Part #
13-16 Wrangler	17 Inch XHD, Black Satin	33" Mickey Thompson All Terrain	15391.10
13-16 Wrangler	17 Inch XHD, Black w/ machined lip	33" Mickey Thompson All Terrain	15391.11
13-16 Wrangler	17 Inch XHD, Gun Metal	33" Mickey Thompson All Terrain	15391.12
13-16 Wrangler	17 Inch XHD, Silver	33" Mickey Thompson All Terrain	15391.13
13-16 Wrangler	17 Inch Drakon, Black Satin	33" Mickey Thompson All Terrain	15391.14
13-16 Wrangler	17 Inch Drakon, Gun Metal	33" Mickey Thompson All Terrain	15391.15
13-16 Wrangler	17 Inch XHD, Black Satin	34" Mickey Thompson All Terrain	15391.16
13-16 Wrangler	17 Inch XHD, Black w/ machined lip	34" Mickey Thompson All Terrain	15391.17
13-16 Wrangler	17 Inch XHD, Gun Metal	34" Mickey Thompson All Terrain	15391.18
13-16 Wrangler	17 Inch XHD, Silver	34" Mickey Thompson All Terrain	15391.19
13-16 Wrangler	17 Inch Drakon, Black Satin	34" Mickey Thompson All Terrain	15391.20
13-16 Wrangler	17 Inch Drakon, Gun Metal	34" Mickey Thompson All Terrain	15391.21
13-16 Wrangler	17 Inch XHD, Black Satin	35" Mickey Thompson All Terrain	15391.22
13-16 Wrangler	17 Inch XHD, Gun Metal	35" Mickey Thompson All Terrain	15391.24
13-16 Wrangler	17 Inch XHD, Silver	35" Mickey Thompson All Terrain	15391.25
13-16 Wrangler	17 Inch Drakon, Black Satin	35" Mickey Thompson All Terrain	15391.26
13-16 Wrangler	17 Inch Drakon, Gun Metal	35" Mickey Thompson All Terrain	15391.27
13-16 Wrangler	17 Inch XHD, Black Satin	37" Mickey Thompson All Terrain	15391.28
13-16 Wrangler	17 Inch XHD, Black w/ machined lip	37" Mickey Thompson All Terrain	15391.29
13-16 Wrangler	17 Inch XHD, Gun Metal	37" Mickey Thompson All Terrain	15391.30
13-16 Wrangler	17 Inch XHD, Silver	37" Mickey Thompson All Terrain	15391.31
13-16 Wrangler	17 Inch Drakon, Black Satin	37" Mickey Thompson All Terrain	15391.32
13-16 Wrangler	17 Inch Drakon, Gun Metal	37" Mickey Thompson All Terrain	15391.33
07-12 Wrangler	17 Inch XHD, Black Satin	33" Mickey Thompson All Terrain	15391.40
07-12 Wrangler	17 Inch Drakon, Black Satin	33" Mickey Thompson All Terrain	15391.41
07-12 Wrangler	17 Inch XHD, Black Satin	34" Mickey Thompson All Terrain	15391.42
07-12 Wrangler	17 Inch Drakon, Black Satin	34" Mickey Thompson All Terrain	15391.43
07-12 Wrangler	17 Inch XHD, Black Satin	37" Mickey Thompson All Terrain	15391.44
13-16 Wrangler	18 Inch XHD, Black Satin	33" Mickey Thompson All Terrain	15391.36
07-12 Wrangler	18 Inch XHD, Black Satin	33" Mickey Thompson All Terrain	15391.46
13-16 Wrangler	20 Inch Drakon, Black Satin	37" Mickey Thompson All Terrain	15391.34
13-16 Wrangler	20 Inch Drakon, Gun Metal	37" Mickey Thompson All Terrain	15391.35
07-12 Wrangler	20 Inch Drakon, Black Satin	37" Mickey Thompson All Terrain	15391.45



TIRE INFLATOR/DEFLATOR

Allows for controlled and precise inflation or deflation with an easy to read gauge.

Tire Inflator/Deflator	Part #	Price
Universal	15104.55	\$25.99



LUG NUTS & WHEEL LOCKS

An extra set of lug nuts are always handy to have for when you lose one by accident. Our locking sets secure your wheels to prevent others from taking your wheels off. All lug nuts, both locking and non-locking work with existing Rugged Ridge wheels.



Lug Nuts & Wheel Locks	Part #
Wheel Lug Nut, 1/2in x 20, Black, Acorn Hex	16715.07
Wheel Lock Set, Chrome, 5 Piece, 1/2in x 20	16715.20
Wheel Lock Set, Black, 5 Piece, 1/2in x 20	16715.21
Wheel Lock Set, Chrome, 12mm x 1.25	16715.22
Wheel Lug Nut, Set of 20, Black, 1/2-20	16715.23
Wheel Lug Nut, Set of 20, Red, 1/2-20	16715.24



HEAVY DUTY TIRE SPACER

This Rugged Ridge® Heavy Duty Tire Spacer bolts to your existing factory spare tire mount and relocates the tire two inches up and out. Features 5x4.5 inch and 5x5.5 inch wheel bolt patterns and tough powder coated black textured finish. Caution: The tailgates on 07-16 Wrangler models are not designed to hold extra large tires. Therefore, do not use a tire larger than a 33x12.50 inch or equivalent tire with this spacer. If you want to carry a larger tire, we recommend using the XHD Rear Bumper with Tire Carrier.

HD Tire Carrier & Spacer	Part #
07-16 Wrangler, Textured Black, Each	11585.02

CAUTION:

The tire carrier spacer is designed to fit tires 33" in diameter or less. Do not exceed these tire sizes.



BUY WITH CONFIDENCE
MINIMUM 5 YEAR WARRANTY



CAUTION!
CAUTION: Rugged Ridge® recommends use of wheel spacers with all suspension lifts to reduce risk of roll over or other accident associated with modifying ride height for increased off road capabilities. See additional product safety information and WARNINGS at back of catalog.

WHEEL SPACERS & ADAPTERS

These hub centric spacers / adapters move your wheels out to help fit wider tires and give your vehicle a wider track and improved stability. Constructed of double anodized black extra thick 6061T6 aluminum for long life and extra corrosion resistance. All hardware is grade-8 for extra strength. Each part number comes as a spacer pair. Included are ten pre-installed grade-8 wheel studs, ten lug nuts and a thread locker.

Wheel Spacer & Adapter Kits		Part #
07-16 Wrangler, Pair	1.5-inch Spacer	15201.05
07-16 Wrangler, Pair	1.75-inch Spacer	15201.17
07-16 Wrangler, Pair *	1.375-inch Adapter	15201.06
07-16 Wrangler, Pair **	1.375-inch Adapter	15201.07

* converting 5 on 5" to 5 on 4.5" bolt pattern

** converting 5 on 5" to 5 on 5.5" bolt pattern



SPARTACUS STAMPED STEEL BUMPERS *New!*

The Spartacus Stamped Steel Bumpers from Rugged Ridge® feature a tough satin black powder-coated finish on a sturdy 11 gauge stamped steel construction. The stamping process allows for the most advanced styling on the market, creating a bumper lighter than most aftermarket steel bumpers and is designed to work with all popular winch models (winch plate sold separately). Uses factory tow hooks. Also available, the Spartacus Stamped Steel Front Bumper kit combines the heavy-duty construction and advanced styling of the stamped bumper and a black over-rider hoop which gives an aggressive look for your front bumper, and adds extra protection for your winch and grille. Patent Pending.

- Stamping process allows for most advanced styling in the market
- Stamping also allows for efficient use of materials resulting in a bumper lighter than most aftermarket steel bumpers
- Injection molded crush can covers add modern styling while keeping vehicle in factory specs (front bumper only)
- Stamped in knuckles strengthen vulnerable bottom edge while providing a rugged and tougher look
- Rear bumper accepts 7/8-inch D-Rings

Spartacus Bumper Components, 07-16 Wrangler

	Part #
Spartacus Front Bumper, Black	11544.01
Spartacus Front Bumper w/Override, Black	11544.09
Spartacus Override, Black	11544.02
Spartacus Bumper Winch Plate, Black	11543.13
Winch Plate for Mopar® Bumpers, Black	11543.15
Stamped Rear Bumper, Black	11544.51



11544.02

11543.13

11544.51



Spartacus Rear Bumper shown with Spartacus HD Tire Carrier

SPARTACUS BUMPER KITS

Spartacus Bumper Kits, 07-16 Wrangler

	Part #
Front & Rear Bumpers, (2) D-Rings	11544.60
Front & Rear Bumpers, Override, (2) D-Rings	11544.61
Front & Rear Bumpers, Override, Winch Plate, (2) D-Rings	11544.62
Front & Rear Bumpers, Override, Winch Plate, HD Tire Carrier, (2) D-Rings	11544.63
Front & Rear Bumpers, Override, Winch Plate, Spartacus HD Tire Carrier, (2) D-Rings, Spartan Grille w/ Black Insert	11544.64



BUY WITH CONFIDENCE
MINIMUM 5 YEAR WARRANTY

11546.51



11546.52



SPARTACUS HD TIRE CARRIER *New!*

The Spartacus HD Tire Carrier System provides the ultimate in strength and stability for mounting your oversized wheel and tire. Functionally designed to manage the amplified force and vibrations produced during extreme off-road conditions, the precision die-cast aluminum Hinge Casting provides maximum strength without the excess weight of steel. The one-piece design maintains one-handed access to cargo area and rigidly links the Wheel Mount to the reinforced section of the rear quarter panel. This, in combination with forged steel hinge brackets and hardened steel pins, results in far superior load capacity than the factory tailgate hinges, thereby effectively reducing wear and increasing longevity. Independently tested and rated for up to and including 37" wheel tire combinations when Hinge Casting and Wheel Mount are used together. Includes adjustable third brake light bracket. Compatible with OE and most aftermarket rear bumpers. No drilling required. Patent Pending.

HD Tire Carrier, 07-16 Wrangler

	Part #
HD Tire Carrier Kit, Black	11546.50
HD Tire Carrier, Hinge Casting	11546.51
HD Tire Carrier, Wheel Mount	11546.52



11546.50



11544.01



XHD MODULAR BUMPER SYSTEM

No other bumper can give your Jeep® this many looks. The modular design provides dozens of different looks and styles, you can build the exact bumper of your choice! Custom designed for the 2007-2016 Jeep® Wranglers, each component maximizes the oversized look of the vehicle. All components are constructed of heavy-duty textured black powder coated steel with a tough E-Coat under-coating or polished, no rust, prime 304 stainless steel for the ultimate look! These tough finishes will provide years of heavy-duty use. Matching rear bumpers are available for a complete look. Patent NOs 7,703,834 & 8,393,656 & 8,764,080



The XHD Storage ends are a great place to stow recovery gear and other valuables. Beefy steel construction, a watertight seal, and lockable lid helps keep mud and water out and your gear in.



Tow Hook Covers (11540.26)



ALSO AVAILABLE IN STAINLESS STEEL!

XHD Modular Bumper Components, 07-16 Wrangler	Part #
Short Base, Winch Mount, Textured Black D-Rings	11540.10
Short Base, Non-Winch, Light Mount, Textured Black D-Rings	11540.11
Short Base, Winch Mount, w/out D-Rings	11540.08
Short Base, Non-Winch, w/out D-Rings	11540.09
Short Base w/ Tow Point Covers	11540.28
RRC Mount, 2.5-inch Tube, Textured Black	11540.18
Stinger, 2-inch Textured Black	11540.13
Hoop Over-Rider, 60mm Textured Black**	11540.14
Standard Ends, Textured Black	11540.12
Storage Ends, Textured Black*	11540.22
Tube Ends, Textured Black	11540.21
Stubby Ends, Textured Black	11540.23
High Clearance Ends, for XHD Front Bumper	11540.24
Double X Striker, for XHD Front Bumper	11540.25
D-Rings, 3/4-inch, Silver, Pair	11235.01
D-Rings, 3/4-inch, Black, Pair	11235.04
D-Rings, Pair (Included w/ XHD Bumper base)	11540.20
D-Shackle Brackets	11540.27
Mounting Plates For Warn Power Plant Winch (for use on 11540.10 only)	11540.15
Tow Hook Covers	11540.26
Storage ends will not work with the RRC front bumper mount	
** Will not work with Warn Power Plant Winch.	

XHD Bumper System (Stainless Steel), 07-16 Wrangler	Part #
Short Base, Light Mount, Stainless Steel, Stainless D-Rings*	11540.71
Hoop Over-Rider, 60mm Stainless**	11540.16
Standard Ends, Stainless, Pair	11540.19
Tube Ends, Stainless, Pair	11540.73
Polished Stainless D-Rings, Pair	11540.17
* Includes Stainless D-Rings	
** Will not work with Warn Power Plant Winch.	

THE MOST ADVANCED, TOUGHEST, MOST FLEXIBLE BUMPER SYSTEM EVER CREATED!
THE ONE & ONLY ORIGINAL.



BUY WITH CONFIDENCE
MINIMUM 5 YEAR WARRANTY



XHD Modular Front Bumper Kits, 07-16 Wrangler	Part #
XHD Bumper Kit, Over Rider, Standard Ends	11540.50
XHD Bumper Kit, Over Rider, Stubby Bumper Ends	11540.51
XHD Bumper Kit, Over Rider, High Clearance Ends	11540.52
XHD Bumper Kit, Double X Striker, Standard Ends	11540.53
XHD Bumper Kit, Double X Striker, Stubby Bumper Ends	11540.54
XHD Bumper Kit, Double X Striker, High Clearance	11540.55
XHD Bumper Kit, Stinger, Stubby Bumper Ends	11540.56



TIRE CARRIER RECOVERY (TCR) BAG

The TCR bag has been designed to mount to Rugged Ridge® RRC, XHD & Classic rear tire carrier bumpers. This bag allows the storage of all your recovery gear between the A-frame uprights on your rear tire carrier. Constructed of weather resistant material & features a zipper flap to help protect your gear from the environment.

Tire Carrier Recovery Bag (Each) 	Part #
TCR Bag	12801.50

 Calif. Residents: See Prop. 65 Warning on Page. 2



THIRD BRAKE LIGHT EXTENSION

The third brake light extension kit from Rugged Ridge is the brake light solution JK owners have been waiting for. Our brake light extension kit is fully adjustable in 1" increments and works with the OE spare tire carrier and most aftermarket units as well. It is made from durable black powder coated steel. It moves the third brake light up above oversized spare tires from 33-inch to 42-inch. Off road antenna mount or sand flag mount integrated into design.

Third Brake Light Extension	Part #
07-16 Wrangler	11546.23



TIRE CARRIER LINKAGE

Has opening your rear tailgate become a burden since you added a swing out tire carrier? The Rugged Ridge Tire Carrier Linkage Kit eliminates this issue and makes accessing the cargo area quick and painless. Once installed, the linkage mates the tire carrier to the tailgate, so both open in a single fluid movement. The Tire Carrier Linkage is designed to work with Rugged Ridge XHD, rear bumper and tire carriers, but will also work with most other aftermarket tire carriers. No drilling is required to mount the linkage to the tailgate, but some minor drilling is required to mount the linkage to the tire carrier. (Not needed with 11546.25)

Tire Carrier Linkage	Part #
Tire Carrier Linkage, 07-16 Wrangler	11503.91



DON'T MISS OUT ON OMIX-ADA'S

2016 YEAR LONG REBATE PROGRAM

WWW.OMIX-ADA.COM/REBATE

GET UP TO \$200 CASH BACK



XHD REAR BUMPER SYSTEM

Versatility has no limits with our XHD Rear Bumper System. Features easy installation, amazing looks and two reinforced heavy-duty D-Ring attachment points. A special "inner mounting plate" provides an extremely secure mounting point - strong enough for off-road use! The two-piece design allows use with and without tire carrier options. Heavy-duty powder coated steel design looks great but is extremely tough. Mount on the optional Heavy Duty Tire Carrier and you can hold up to a 35-inch tire.

Xtreme Heavy-Duty Rear Bumper, 07-16 Wrangler	Part #
Rear XHD Bumper, Textured Black	11546.20
Rear Receiver Hitch	11580.10
Rear Receiver Hitch, With Wiring Harness	11580.51

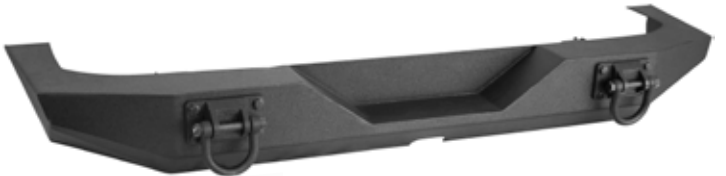

XHD GEN II SWING & LOCK TIRE CARRIER

Unlike previous designs, Rugged Ridge's GEN II Swing & Lock Tire Carrier maintains full mobility of the rear tailgate and eliminates the cumbersome two-stage opening process present in other designs. Using the factory latch mechanism and a reinforced spindle, Jeep owners have the ability to mount up to a 37-inch tire and operate both the carrier and tailgate simultaneously without any hassle.

XHD Tire Carrier, 07-16 Wrangler	Part #
GEN II Swing & Lock Tire Carrier	11546.25





XHD ALUMINUM REAR BUMPER PODS

Taking the lightweight theme further, we have developed steel inner framed Aluminum Rear Bumper Pods. These new lightweight pods still allow for over sized tires but take a huge chunk of weight out of the bumper. (The picture shows the rear pods installed with the enclosed steel D-rings for the XHD Rear Tire Carrier). Each pod can be used with tire carrier part #11546.25 to hang those 35-inch+ tires shown in picture with the optional center step. The XHD Aluminum Bumper Pods are approximately 40lbs+ lighter than the average steel off road bumper. Government studies show a fuel economy benefit of 2% for every 100lbs of weight savings.



Just How Light is the Aluminum XHD Rear Bumper?

Rear Bumper	Weight
Aluminum XHD - Standard Configuration*	43.45lbs
OE Plastic Bumper Cover	16.5lbs
Brand X Off Road Bumper	85lbs & Up

*Standard Configuration: Pods, Brackets & D-Rings. The optional Step adds an additional 6lbs.

JK Aluminum Rear Bumper	Part #
07-16 Wrangler XHD Bumper Pods, Textured Blk	11547.01
07-16 Wrangler XHD Bumper Pod Center Step, Textured Blk	11547.10



XHD ALUMINUM BUMPER SYSTEM

XHD ALUMINUM BUMPER SYSTEM

The XHD Aluminum Bumper System was designed to be a whole new look while being extremely light weight allowing you to save on fuel and the need for front suspension spacers. The bumper is all aluminum but uses the current steel XHD D-rings. Each bumper comes with a built in top filler plate. Each new aluminum XHD has cutouts and mounting points for the factory fog lights and a great looking "Jeep® Style" front slat look that will make this bumper stand out. If you want to run a winch, simply remove the filler plate and attach the optional JK steel winch mounting plate. The XHD Aluminum Bumper is approximately 80lbs+ lighter than the average steel off road bumper. Government studies show a fuel economy benefit of 2% for every 100lbs of weight savings. Patent NOs 7,703,834 & 8,393,656 & 8,764,080

Just How Light is the Aluminum XHD Bumper?

Front Bumper	Weight
Aluminum XHD - Standard Configuration*	26.9lbs
OE Bumper	35.7lbs
Brand X Off Road Bumper	110lbs & Up

*Standard Configuration: Bumper Base, Filler Plate & D-Rings. The optional Hoop Over-rider, Stubby Ends & Winch Plate make the maximum overall weight of the bumper 62.6lbs.

JK Aluminum Front Bumper	Part #
07-16 Wrangler Non-Winch, Textured Blk,	11541.02
07-16 Wrangler With Winch, Textured Blk,	11541.01
07-16 Wrangler Winch Plate,	11541.13
07-16 Wrangler Front Bumper Ends, ¹	11541.10
07-16 Wrangler Over Rider, ¹	11541.14
07-16 Wrangler Double X-Striker	11542.13
D-Ring Pair, 3/4" (F)	11235.01

¹ Aluminum XHD & Steel XHD components are not interchangeable.



- Available Components:
- Aluminum center section with steel D-rings
 - Stubby Bumper Ends - aluminum
 - JK winch plate - special design for this bumper
 - Special aluminum over-rider with front slope

*See page 35 for tire carrier option. Part# 11546.25



ALL TERRAIN MODULAR BUMPER

Modeled after our XHD Modular Bumper System, but with the more budget-oriented consumer in mind, Rugged Ridge® set out to create an affordable yet strong and functional bumper system. The All Terrain Modular Bumper System is built from black powder coated steel and has a renewed focus on style and functionality, allowing owners to design and build a bumper to fit their specific needs. The new Double X-Striker is an option currently exclusive to the All Terrain Modular Bumper System. A unique feature of this bumper is that it can be upgraded from a non-winch to a winch bumper. A removable steel plate covers the winch area until ready to add a winch. All Terrain bumper options are not compatible with any of the XHD bumpers. Patent NOs 7,703,834 & 8,393,656 & 8,764,080

GIVE YOUR WRANGLER RUGGED PROTECTION WITHOUT BREAKING THE BANK!

All Terrain Front Bumper, 07-16 Wrangler*	Part #
All Terrain Front w/ Winch Plate	11542.01
All Terrain Front Non-Winch Bumper (A)	11542.02
Steel Double X-Striker (B)	11542.13
Steel Hoop Over Rider (C)	11542.14
Steel Bumper Ends for All Terrain Bumper (D)	11542.23
Steel Winch Plate (E)	11541.13
D-Ring Pair, 3/4-inch (F)	11235.01
D-Ring Pair, 3/4-inch, Black (F)	11235.04

*All Terrain bumper options are not compatible with any of the XHD bumpers

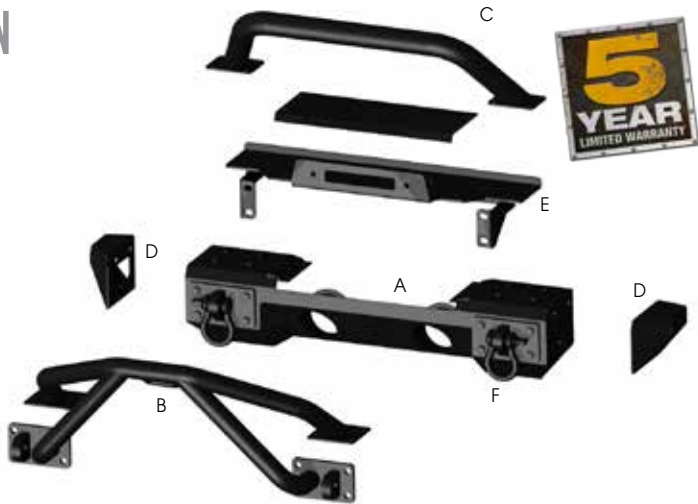

Double-X Striker



Hoop Over Rider



Front Non-Winch Bumper

XHD ROCK SLIDERS W/ INTEGRATED STEPS *New!*

The innovative one-piece design is precision manufactured from CNC-laser cut 3-mm steel plate and finished with a tough black textured coating. Each Rock Slider also features an integrated four-inch step making climbing in and out of Jeeps easier, especially when its lifted. The XHD Rock Sliders are designed to function with most aftermarket and stock fender flares and are easy to install with no drilling required. To protect your vehicle’s finish, rubber gaskets are utilized to cover and protect the paint and body panels along the door sill areas.

XHD Rock Sliders w/ Integrated Steps	Part #
07-16 Wrangler JK, 4-Door	11504.18
07-16 Wrangler JK, 2-Door	11504.17



RRC SIDE ARMOR

Keep your rocker panels from being beaten to a pulp on the trail with Rugged Ridge® Side Armor. Built from heavy-duty 2 x 0.120-inch black textured powder coated steel tubing, these guards will take the beating that was meant for your sheet metal. JK models feature a simple bolt-on design that utilizes existing body mount locations for a secure, rattle free installation. The black texture finish resists scratches and gives a slip-resistant surface for door entry. Sold as a pair and includes all necessary installation hardware.

RRC Side Armor, Textured Black	Part #
07-16 Wrangler, 4-Door Pair	11504.20
07-16 Wrangler, 2-Door Pair	11504.21

RRC ROCK SLIDERS

This true Rock Crawling design puts protection tight up under the side of your Jeep® while adding a special side “hoop” to block those large outcroppings. A special no drill frame mounted design provides secure, bounce-free installation while keeping the mounting points above the bottom of the frame for greater ground clearance. Each RRC Rock slider mounts to your Wrangler using a simple bolt on frame mount design for ease of installation and extra durability.

RRC Rocker Sliders, Textured Black	Part #
07-16 Wrangler 4-Door Pair	11504.22
07-16 Wrangler 2-Door Pair	11504.23



11504.22 RRC Rock Slider, Textured Black, 07-12 4-Door Wrangler



RRC REAR BUMPERS

The Rugged Ridge RRC Rear Bumper provides the off road protection you are looking for! The frame mounted platform features a heavy-duty grid like system with raised sides for the ultimate protection and greatest ground clearance. Each RRC bumper is constructed of durable textured black powder coat painted .120 wall welded end cap steel tubing for long life and extreme durability.

RRC Rear Bumpers, Textured Black	Part #
07-16 Wrangler, comes w/ Hitch	11503.15

BULL BARS FOR 07-16 WRANGLER

Get that heavy-duty look with a Bull Bar from Rugged Ridge®! Each design has been custom designed for your JK Wrangler utilizing tough 3/8-inch-1/4-inch thick heavy-duty mounting brackets. Each Bull Bar offers smooth ground welds and laser cut skid plates. The black model has a dual stage powder coat finish with a tough E-coat under coating. The polished stainless version has been polished to a mirror finish providing a beautiful look on your Jeep®.

Bull Bars	Part #
3-inch Black Powder Coated Each, 07-09 Wrangler	11564.01
3-inch Stainless Steel Each, 07-09 Wrangler	11565.01
3-inch Black Powder Coated Each, 10-16 Wrangler	11564.02
3-inch Stainless Steel Each, 10-16 Wrangler	11565.02

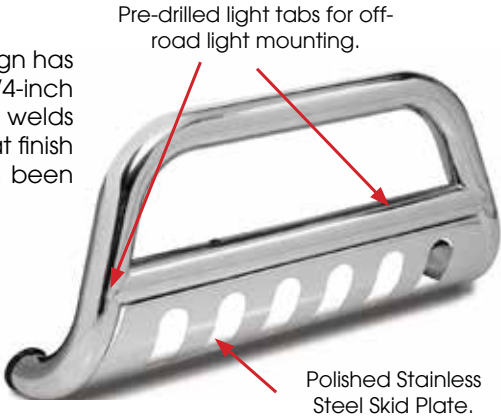

SIDE TUBE STEPS

Complete the look with a set of Rugged Ridge tubular tough duty side steps. Available in 3-inch round, 4-inch round, and 4.25-inch oval diameter sizes. The large 4.25-inch oval and 4-inch round tubes provide a much cleaner look and are not “dwarfed” by oversized tires and oversized body style features of the 07-16 Wrangler. Rugged Ridge Stainless Tube Steps feature primed 304L, .05-inch wall stainless tubing polished to a mirror finish. Rugged Ridge painted steel tube steps feature special E-coated, .07-inch wall steel that is “thick source” powder coated for a tough chip resistant finish. All Rugged Ridge tube steps feature a truly custom fit with installation brackets constructed of durable 3/16-inch powder coated steel for long life and years of flex-free use. Each tube step features special UV treated no-slip step pads with 5 mounting pins. All 07-16 Wrangler models are no drill designs.

Side Tube Steps, 07-16 Wrangler	Black	Tex. Black	Stainless
3” Round, 2-Door Pair	11590.05	11591.05	11593.05
3” Round, 4-Door Pair	11590.06	11591.06	11593.06
4” Round, 2-Door Pair	-	-	11593.09
4” Round, 4-Door Pair	-	-	11593.10
4¼” Oval, 2-Door Pair	-	11591.07	11593.07
4¼” Oval, 4-Door Pair	-	11591.08	11593.08



REAR TUBE BUMPER

Each bumper has smooth ground welds, welded end caps (not plastic end caps!) and the unique style only available from Rugged Ridge. Center tire cut-out allows for larger tires while still keeping that off-road look, accommodates tire sizes up to 35-inch. Each rear tube bumper includes a special UV treated textured plastic filler plate to fill in the gap between the body and the bumper, a Rugged Ridge exclusive.



Rear Tube Bumper	Textured Black	Stainless
07-16 Wrangler	11571.10	11573.10

LOCKABLE SPARE TIRE MOUNT BIKE CARRIER

This easy-to-use bike rack mounts to any emergency tire mounting studs. The bike rack carries two bikes directly off the spare tire. It is constructed of 2-inch powder coated steel tubing for maximum rust protection and durability. The bike clamp features rubber pads to protect your bike’s finish. The carrier comes with two keys for the locking mechanism. Fits wheel off sets from 2-5/8-inch to 6-inch. For all Jeep® outside spare tire applications.

Bike Carrier	Part #
Spare Tire Mount Bike Carrier, Each	11237.10



TUBE BUMPERS

JK STUBBY TUBE BUMPER

Rugged Ridge® has taken their industry leading Front Tube Bumper and re-designed the ends to make the ultimate high clearance off-road winch bumper. This unique design has a built-in winch mount and special cut-outs for the JK Wrangler factory fog lamps. Like our regular tube bumper, we have cut into the front tubing allowing the bumper to “hug” the front end of the Jeep®. Each bumper includes durable welded end caps and polished smooth welds for the ultimate in durability. NEW: special inside pre-coat eliminates any chance of interior rusting.

Stubby Tube Bumper	Part #
07-16 Wrangler	11561.12



FRONT TUBE BUMPERS

Rugged Ridge bumpers have been engineered to the industry’s most exacting specifications. All powder coated bumpers are “E-coated” to ensure a no rust finish and can take small rock chips and still maintain their rust protection. All Rugged Ridge front and rear bumpers feature smooth ground welds for an unbelievable look and further rust protection. This exclusive smooth grind process virtually eliminates small weld “pockets” that never seem to get full paint coverage and tend to rust over time. Need to mount a winch on your Jeep®? The winch mount version of the Rugged Ridge Front Tube Bumper features a built in winch mounting plate. Nothing extra to buy! Finally, all Rugged Ridge Bumpers feature welded end caps rather than plastic end caps.



Front Bumpers	Front Bumper with Riser	Black	Textured Black	Stainless
07-16 Wrangler *	Front Tube Bumper w/Riser	-	11561.10	11563.10
07-16 Wrangler * (1)	Front Bumper w/ Built-in Winch Plate	-	11561.11	-
For All Tube Bumpers	License Plate Mounting Bracket	11503.80	-	-
For All Tube Bumpers	Light Mounting Bracket Each	11503.81	-	-
For All Tube Bumpers	CB Antenna Mounting Bracket Each	11503.88	-	-

* Fits 2 & 4-Door. 07-16 Wrangler, has cut-outs for OE fog lamps. (1) Winch mount plate included.



OFF ROAD JACK MOUNT

JK Off-Road Jack Mount allows you to carry your off-Road jack on the outside of your vehicle saving precious cargo space. Fast and easy bolt on installation. Compatible with stock and most aftermarket rear bumpers (without tire carriers) as well as Rugged Ridge® XHD Rear Bumper with or without tire carrier. Bracket is sturdy and secures the jack in two locations to eliminate any vibration noise during vehicle operation. Durable textured finish looks great. Fits most off-road style jacks including Hi-Lift™.

Off Road Jack Mount	Part #
Off Road Jack Mounting Bracket, Hi-Lift Style, Wrangler 07-16	11586.01

OFF ROAD JACK ROLL BAR MOUNTING BRACKET

Get your Hi Lift style jack out of the elements with this roll bar mounting kit from Rugged Ridge. Storing your jack outside leaves it vulnerable to water, debris, ice and theft. These great new brackets allow you to secure your jack to the sports bar without sacrificing cargo area storage, and increase the longevity and function of your jack! The simple no drill installation allows for easy removal and storage of the jack.



Off Road Jack Roll Bar Mounting Bracket	Part #
07-16 Wrangler	11586.02

OFF ROAD JACK HANDLE STRAP

This handy Off Road Jack Handle Retainer Strap pulls taut to firmly secure the jack handle to the jack and eliminates obnoxious rattles. Fits most off road style farm jacks including Hi-Lift.



Off Road Jack Handle Strap	Part #
Universal Application, Black	13305.60

CB ANTENNA MOUNT

This durable mounting bracket installs directly to factory tire carrier on your Jeep® Wranglers without drilling. Each powder coated textured black steel bracket is extremely durable and provides a hidden mounting point for your CB or off road antenna. Each antenna mount includes mounting hardware and bracket.

Spare Tire Carrier CB Antenna Mount	Part #
07-16 Wrangler	11503.89



HOOD LOCK

Special design virtually disappears into the grille. Cam lock design keeps people out of the engine compartment of your Jeep®. These clever applications install in minutes. An upgraded internal lock cover keeps ice and debris from fouling the lock mechanism.

Hood Lock Kits	Part #
07-16 Wrangler, Each	11252.05



2" DRAWBAR AND HITCH PIN

Includes clip and pin. Ball not included. For Jeep® use only. 2000-lb two rating, 200-lb tongue weight rating.



Drawbar and Hitch Pin	Part #
2-inch Square, Each	11237.02
Hitch Pin & Clip, 5/8-inch	11580.55
Hitch Pin, 2.5-inch x 5/16-inch, hardwire lock	11580.56

RECEIVER HITCH

The custom design bolts directly to factory mounting points on the rear of the vehicle, very similar design to the OE receiver hitch. Durable powder coat ed design sheds water and provides a long lasting rust free finish. Includes cutout for factory wiring harness mounting. Engineered as a one-piece welded assembly for added strength, we built our hitch receiver to match the towing capacity of your Jeep®: 3,500-lb tow rating, 350-lb tongue weight rating with weight distributing equipment; otherwise 2000-lb tow rating, 200-lb tongue weight rating, 2-inch opening.

Hitch Kit Rear, 07-16 Wrangler	Part #
Hitch & Wiring	11580.51
Hitch & Wiring w/ Jeep® Plug	11580.52
Hitch & Wiring Kit w/ 1 7/8-inch Ball	11580.53
Hitch & Wiring Kit w/ 2-inch Ball	11580.54
Hitch & Wiring w/ Rugged Ridge® Plug	11580.60
Hitch & Wiring w/ D-Shackle assembly & Hitch Pin	11580.62
Hitch & Wiring w/ Recovery Hook & Hitch Pin	11580.63
Hitch w/ Cargo Rack	11580.20



RECEIVER TOW HOOK

Heavy-duty black powder coated tow hook inserts into any 2-inch style hitch (does not include hitch pin, not designed for towing).



Receiver Tow Hook	Part #
Fits All 2-inch Receivers	11237.01



To avoid risk of serious injury or death:

- Review & follow all required towing options, weight limitations and recommendations in Towing section of your Jeep® Owners manual.
- Never exceed smallest GVWR of your trailer towing system (Jeep® vehicle, hitch, draw bar and ball). Receiver draw bar and ball included with this kit are Class 2 rated (trailer GVWR 2000 lb {less than symbol} 3500 lb). Vertical tongue weight {less than symbol} 200 lbs.

RECEIVER HITCH EXTENDER

Constructed from solid steel the extender lengthens your 2-inch receiver up to 12 inches! (Hitch mount accessories only - not tow rated)



Receiver Hitch Extender	Part #
12-inch Extender, Each	11580.50



Receiver Hitch	Part #
07-16 Wrangler, Each	11580.10

Tow Wiring Harness	Part #
07-16 Wrangler, Each	17275.01

HITCH BALL

Hitch Ball includes a matching mounting nut and lock washer. Pick from two standard sizes.



Hitch Ball Kit	Part #
2-inch x 3/4-inch	11305.01
1-7/8-inch x 3/4-inch	11305.02

RECEIVER SHACKLE BRACKET

This heavy-duty steel design fits into any 2-inch receiver box. It is rated up to 9,500 lbs. pulling capacity on evenly distributed straight pulls.



Receiver Shackle Bracket	Part #
All 2-inch Receivers, Each	11234.01



LOW MOUNT



PRE-FILTER

XHD MODULAR SNORKEL

The Modular XHD Snorkel System from Rugged Ridge® relocates the venerable stock air intake location to help reduce dust clogged filters and the risk of hydro-locking your engine. It is also the first snorkel designed with the modular functionality of a Pre-filter Low Mount and Ram High Mount air intake design. Not only did we engineer our snorkel to allow the windshield to fold and doors to be removed, we built it for use with our dual battery tray, windshield light bar and windshield light mounting tabs... Because what good is having a snorkel to cross the river, if you have to leave your lights and the dual battery (to power your winch) on the other side? Note: Windshield light mounting tabs only compatible with low mount.

The Modular XHD Snorkel System comes standard with the Pre-filter Low Mount. The Pre-filter Low Mount relocates the air intake to just below the windshield and draws cool air from outside the hot engine compartment. The optional Ram High Mount design allows the air intake to be extended up an additional 21" to the top of the windshield. The two air intake mounts are easily interchangeable to give you the modular functionality best suited to your needs. The system is manufactured from premium thermoformed plastic, mandrel bent aluminum and hi-temp silicone connection hoses. Built in manual drain valves channel away excess water to prevent it from entering the intake system. It installs with minor modification to the fender, but without the major cutting and surgery that other kits require. The new lower air cleaner box installs in place of the factory unit, so you don't have to "hack and tap". Just attached the factory upper air box, chose from the Pre-filter Low Mount or Ram High Mount design and go! Patent #'s D687,071 & D687,072.

Modular XHD Snorkel System for 07-16 Wrangler 3.6L & 3.8L	Part #
Modular XHD Snorkel Low Mount	17756.08
Modular XHD Snorkel Kit*	17756.21
Modular XHD Snorkel High Mount w/ Ram Intake	17756.07
Modular XHD Snorkel w/ Pre-filter	17756.22
Modular XHD Snorkel Pre-filter	17756.09

*Includes Low Mount & Ram High Mount

XHD Modular Snorkel System for Diesel Models <i>New!</i>	Part #
Low/High Mount, 07-16 Wrangler, Diesel	17756.23
Low Mount Kit, 07-16 Wrangler, Diesel	17756.04
Pre-Filter Kit, 07-16 Wrangler, Diesel	17756.24



HIGH MOUNT W/ RAM INTAKE

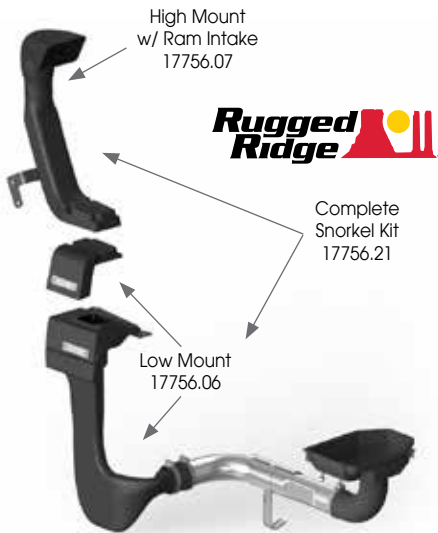

PERFORMANCE BY RUGGED RIDGE®

STAINLESS STEEL AXLE-BACK EXHAUST SYSTEM

Open up your Jeep®'s exhaust with this great looking & long lasting dual exhaust system. The 2 1/4-inch mandrel bent pipes give hot exhaust gases a smooth exit without the restrictions found in crush-bent pipes. This added flow decreases back pressure and will actually increase the horsepower of your 3.8L or 3.6L engine! This is a bolt-on system that installs after the catalytic converter to keep your emissions legal. The dual split exits feature slash cut and rounded oval tips. Each kit includes all necessary mounting hardware for an easy bolt on installation.

Stainless Steel Axle-Back Exhaust System	Part #
07-16 Wrangler 2-Door & 4-Door, Polished, Kit	17606.75
07-16 Wrangler 2-Door & 4-Door, Black, Kit	17606.77



Watch the full configuration on the Rugged Ridge YouTube channel



17606.75 installed



17606.77

JK HEAVY DUTY OFF-ROAD MUFFLER

Designed to deliver a more aggressive tone than the stock muffler, the off-road muffler produces a deep tone throughout the RPM range. It is designed to sit as high as possible for extreme off-road ground clearance. The exhaust tip is designed to be protected by the body frame to reduce trail damage. Stainless steel and aluminized steel construction with Black hi-temp coating insures extended durability.

Heavy Duty Off-Road Muffler	Part #
07-16 Wrangler 2-Door & 4-Door, Kit	17606.70



EXHAUST SPACER KIT

Jeep® moved the exhaust forward on the 12-16 Wrangler. Unfortunately, on Jeeps with 2.5-inch or more of lift that means their front driveshaft is liable to make contact with the exhaust Y-Pipe melting the CV boot and causing the driveshaft to fail prematurely. The Rugged Ridge® Exhaust Spacer Kit for 3.6L Wranglers helps move the Y-pipe further back and increases the amount of front suspension travel from 2.5 to over 5.5-inch, thus saving your driveshaft. The spacers install on the flanges between the front headers and Y-pipe. The great thing is the kit is easy to install and does not require permanent modification to the exhaust. Hardware included. Backed by Rugged Ridge's exclusive five-year limited warranty.

Exhaust Spacer Kit	Part #
Exhaust Spacer Kit by Rugged Ridge, 12-16 Wrangler (w/ 2.5-Inch + Lift)	17606.76



COLD AIR INTAKES

A Rugged Ridge® Cold Air Intake System can boost your performance, while helping you keep extra cash in your wallet. Our polished aluminum mandrel bent intake tube replaces the restrictive factory air box to help improve fuel economy. A black powder coated heat shield separates the filter from engine heat, dirt and debris, as cold air is drawn through a high-flow conical air filter. Our dry filter design never needs oiling, which keeps your mass airflow sensor from being damaged by excess oil! The simple bolt on installation gives you power you can feel, adding up to 10HP and 12ft lbs of torque.



Rugged Ridge® Cold Air Intake Systems ⚠ Part

12-16 Wrangler 3.6L	17750.07
07-11 Wrangler 3.8L	17750.06

⚠ NOT LEGAL FOR SALE OR USE IN CALIFORNIA or other States adopting CARB standards. RACING OR NON-HIGHWAY USE ONLY.

Rugged Ridge

BUY WITH CONFIDENCE
MINIMUM 5 YEAR WARRANTY

THROTTLE BODY SPACER

The Rugged Ridge Throttle Body Spacer raises the throttle body 1/2-inch above the intake manifold. The lift helps optimize power and performance by drawing in colder denser air, producing more horsepower and torque. Solid aluminum construction.



Throttle Body Spacer ⚠ Part

12-16 Wrangler 3.6L	17755.03
07-11 Wrangler 3.8L	17755.02

⚠ NOT LEGAL FOR SALE OR USE IN CALIFORNIA or other States adopting CARB standards. RACING OR NON-HIGHWAY USE ONLY.

STAINLESS HEADERS

Our custom Stainless Exhaust Headers are engineered to deliver improved performance. The 3.8L isn't a bad motor it just needs more air to "breathe" properly. Each complete kit includes manifolds, gaskets, hardware, clamps and easy to read instruction sheets.



Stainless Steel Headers ⚠ Part

07-11 Wrangler w/3.8L Engine, Each	17650.53
------------------------------------	----------

⚠ NOT LEGAL FOR SALE OR USE IN CALIFORNIA or other States adopting CARB standards. RACING OR NON-HIGHWAY USE ONLY.

DON'T MISS OUT ON OMIX-ADA'S

2016 YEAR LONG
REBATE PROGRAM

WWW.OMIX-ADA.COM/REBATE

GET UP TO
\$200
CASH BACK





PERFORMANCE VENTED HOOD



(hood shown painted)

Inspired by Chrysler's aggressive SRT® designs, Rugged Ridge's Performance Vented Hood was engineered to provide 50 percent more ventilating surface area over similar designs, helping heat quickly escape from the engine compartment to maximize engine efficiency. Made from high quality stamped steel, the new Performance Vented Hood uses a factory inner core assuring it fits like the OE hood. In addition to fitting like a factory piece, Rugged Ridge® ships each of the hoods standard with a rust preventative E-coat that's ready to be painted. Uses factory attachment points and most aftermarket accessories will simply bolt into place. Got heat? You need this hood! Patent No. D718,682

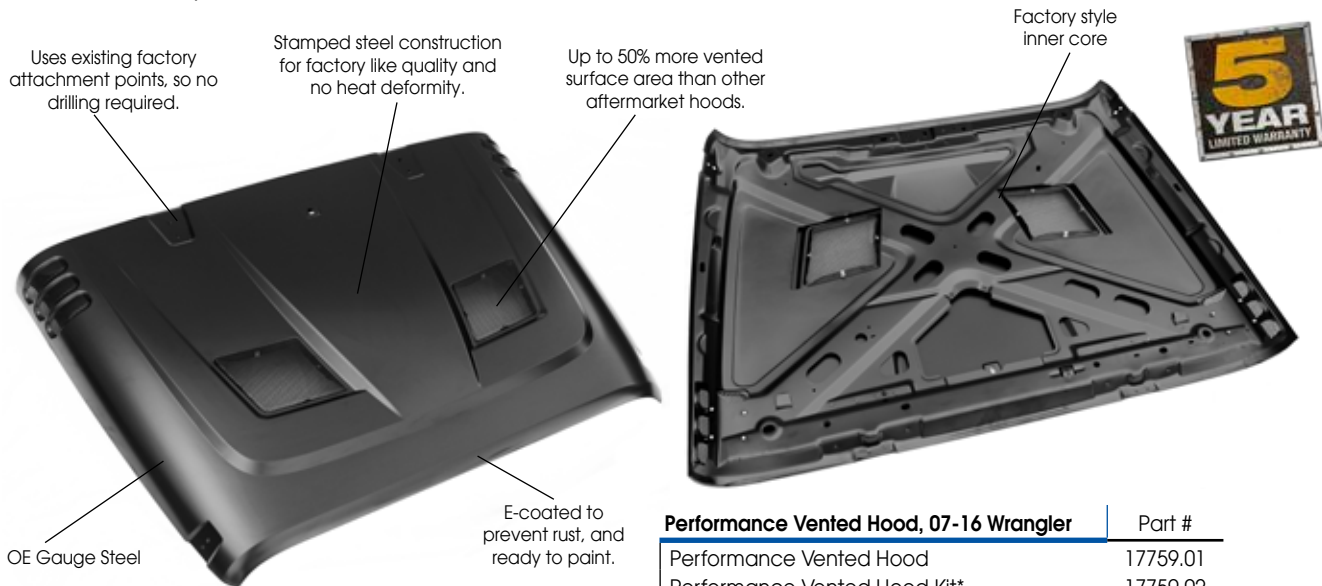

Performance Vented Hood, 07-16 Wrangler

	Part #
Performance Vented Hood	17759.01
Performance Vented Hood Kit*	17759.02

*Kit includes hood and (2) Inserts (17759.09)



PERFORMANCE VENTED HOOD INSERT

These Rugged Ridge Performance Vented Hood Inserts are the perfect add on accessory, offering an aggressive OE style for your vented hood. Injection molded for a precise fit, these inserts promote proper air flow into your engine compartment and mount to the Performance Vented Hood (17759.01) or JK OE hood.

Performance Vented Hood Insert

	Part #
07-16 Wrangler, pair	17759.09

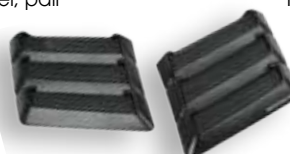

BUY WITH CONFIDENCE
MINIMUM 5 YEAR WARRANTY



SPARTAN GRILLE & INSERTS

Designed to appeal to avid Jeep® enthusiasts, our new Spartan Grille offers Jeep owners extreme versatility with interchangeable inserts that match their style for a customized off-road look. Each grille is easily paintable and is injection molded for a precise factory like fit. Steel mesh construction and a larger opening provides increased vented surface area, allowing for better air flow and cooling throughout the engine compartment. Patent D749,995

Spartan Grille & Inserts, 07-16 Wrangler	Part #
Spartan Grille, Black w/ black screen	12034.01
Spartan Grille Insert, Military Star*	12034.21
Spartan Grille Insert, American Flag*	12034.22
Spartan Grille Insert, Skull* NEW	12034.23
Spartan Grille Insert, Land Shark*	12034.24
Spartan Grille Kit, Military Star NEW	12034.31
Spartan Grille Kit, American Flag NEW	12034.32
Spartan Grille Kit, Skull NEW	12034.33
Spartan Grille Kit, Land Shark NEW	12034.34

* Grille insert does not fit factory grille



HOOD VENT INSERT

The new JK Hood Louvers from Rugged Ridge® mount to the factory JK hood and are designed to provide more ventilation surface area to assist with reducing heat build-up in the engine compartment. Our hood louvers promote proper airflow through and out of the engine compartment, while adding style and design to your JK. Can be painted to match exterior paint.

Hood Vent Insert, 07-16 Wrangler	Part #
Hood Vent Insert, Black	17759.10
Hood Vent Insert, Primered	17759.11



BUY WITH CONFIDENCE
MINIMUM 5 YEAR WARRANTY

MINIMUM 5 YEAR WARRANTY

MESH GRILLE INSERT SCREENS

Featuring a perforated metal design that will enhance the front of your Jeep® adding great styling with a unique flair, this insert also comes with corrosion resistant hardware and a 5-year limited warranty.

Perforated Grille Insert Screens for 07-16 Wrangler*	Part #
Perforated Grille Insert Screen, Satin Stainless	11401.22
Perforated Grille Insert Screen, Black	11401.32

*does not fit the Polar, Dragon, Altitude, or X editions



MESH GRILLE INSERT SCREENS

Durable UV treated insert enhance the front of your Jeep®. Available in your choice of Black or Stainless, this insert adds great styling and a unique appearance. All Rugged Ridge inserts are easy to install. Add on the black or stainless Euro-Guards or black headlight bezels for the sharpest look on the market!

Mesh Grille Insert Screens for 07-16 Wrangler*	Part #
Mesh Grille Insert Screen, Gloss Black	11401.31
Mesh Grille Insert Screen, Chrome	11401.21

*does not fit the Polar, Dragon, Altitude, or X editions



GRILLE INSERTS

Durable UV treated inserts enhance the front of your Jeep®. Available in your choice of Black or Chrome with or without aluminum billet inserts, these inserts add great styling and a unique appearance. All Rugged Ridge® inserts easily install without drilling or tools. Just click them in and go! Add on the black or stainless Euro-Guards or black headlight bezels for the sharpest look on the market!

Grille Insert for 07-16 Wrangler*	Part #
Black plastic, Set of 7	11306.30
Chrome plastic, Set of 7	11306.20
Black w/ Aluminum Billet, Set of 7	11401.30
Polished w/ Aluminum Billet, Set of 7	11401.20

*does not fit the Polar, Dragon, Altitude, or X editions



11401.20



11306.20



11306.30



HOOD LIFT KITS

Eliminate the factory prop rod with a pair of gas charged hood lifts. This kit includes all the brackets and gas shocks needed to clean up the underhood appearance of your rig. Easy installation.

Service Replacement Shock	Part #
07-16 Wrangler	11252.81

Hood Lift Kit	Part #
07-16 Wrangler, Kit	11252.51



ALL TERRAIN FLAT FENDER FLARES

Now, with the All-Terrain Flat Fender Flares from Rugged Ridge® you can add a bigger tire option for a true off road look. You can also use in combination with a suspension lift for maximum off road performance. These exciting flares are out-of-the-box ready to turn your street Jeep® into an off road machine. By removing your original flares and replacing them with these high clearance designs, you can run larger tires without interference from the flare. The ability to run a larger tire with little or no suspension lift means a “lower center of gravity” making your JK more stable, with the necessary ground clearance necessary for off road. With 1.5 inches less coverage in the front and 1 inch less in the rear these flares are slightly narrower than factory flares, yet still maintain proper tire coverage. Constructed of a flexible UV treated high impact thermoplastic and easy to install by attaching to the mounting points with no drilling. The kit also includes mounting brackets that allow you to relocate and use the existing factory side marker lights.



All Terrain Flat Fender Flare Kit, 07-16 Wrangler	Part #
2 and 4-Door, Flat Fender Flare Kit, 4 Pcs.	11620.10
Flat Fender Flare & Liner Kit, 8 Pcs.	11620.11

FLARE WHEEL LINER KIT

Designed for use in combination with the Rugged Ridge All Terrain Flat Flares (11620.10), these wheel well liners help keep mud and debris out of the engine compartment and provide a clean finished look. Constructed from durable HDPE, the wheel liners replace the factory wheel well liners that must be removed when running aftermarket flares. Simple bolt in installation, no cutting or drilling required. Kit four wheel well liners and mounting hardware.



Flare Wheel Liner Kit*	Part #
07-16 Wrangler, 4 Pcs.	11620.50

*Not for use with factory fender flares



BUY WITH CONFIDENCE
MINIMUM 5 YEAR WARRANTY

REPLACEMENT FENDER FLARES

Rugged Ridge provides the most comprehensive replacement Fender Flare program on the market today. We have you covered when it is time to replace or upgrade your factory fender flares. Each Flare is constructed of virtually indestructible, durable, UV treated thermoplastic to provide years of service. Each replacement flare is designed to fit into your factory mounting holes for ease of installation. Just need to replace one flare? No problem. Rugged Ridge offers individual replacements to keep your investment to a minimum. **Does not include mounting hardware.*

Replacement Fender Flares, 07-16 Wrangler**	Part #
4-piece Fender Flare Kit	11609.01
Front, Passenger	11609.10
Front, Driver	11609.11
Rear, Passenger	11609.12
Rear, Driver	11609.13
Hardware Kit	11609.25

**Does not fit Sahara models



BUY WITH CONFIDENCE
MINIMUM 5 YEAR WARRANTY



HURRICANE FLAT FENDER FLARES

Jeep® enthusiasts can now get that aggressive off-road look with the newly designed Hurricane Flat Fender Flares by Rugged Ridge. This design was inspired by the 1941 Willys MA. The double bolt pockets provide a new modern twist to classic flares and come with two sets of durable corrosion resistant fasteners (stainless steel and black). Constructed of durable injection molded thermoplastic material, the flares rest high on the vehicle providing 2 inches more of extra clearance with an additional 1 inch of extra width for oversized wheels while on trails. Backed by an industry leading 5 year limited warranty, the Hurricane Flat Fender Flares will really set your JK apart from the crowd! Patent No. D712, 324

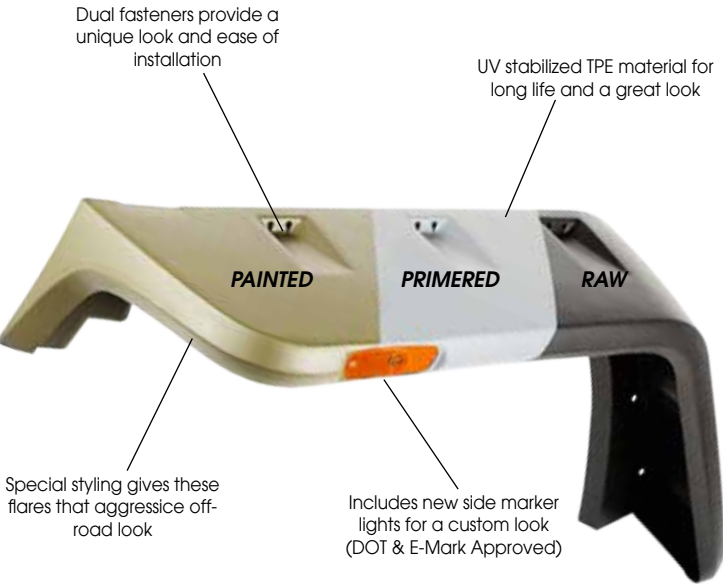

BUY WITH CONFIDENCE
MINIMUM 5 YEAR WARRANTY

Hurricane Fender Flares for 07-16 Wrangler	Part #
Hurricane Flat Fender Flare Kit, Textured Black	11640.10
Hurricane Flat Fender Flare Kit, Smooth Black NEW	11640.25
Hurricane Flat Fender Flare Kit, Textured Black, EU model* NEW	11640.09
Hurricane Flat Fender Flare Kit, Smooth Black, EU model* NEW	11640.26

* EU Models come with E-Marked side markers



BODY ARMOR

Get that offroad look with Rugged Ridge® Body Armor! Each Body Armor piece is constructed of black diamond plate UV treated thermoplastic and attaches to your Jeep® with automotive grade 3M tape to ensure a secure fit. Have a scratch or dent on your paint? Cover it up with Body Armor! Simply fill in the scratched area with touch-up paint (to prevent rust) and install the Body Armor.



BODY ARMOR COMPONENTS & KITS

Body Armor Components - Diamond Tread	07-16 Wrangler 2-Door	07-16 Wrangler 4-Door
Rear Tall Corner, Pair *	11651.02	11651.01
Rocker Side Panel, Kit *	11651.06	11651.05
Hood Stone Guard, Each	11651.17	11651.17

* May require modification to fit with Bushwacker brand rear fender flares.

Body Armor Kits - Diamond Tread	Part #
07-16 Wrangler 4-Door, Kit	Rear Tall Corners, Rocker Side Panel, Hood Stone Guard 11651.50
07-16 Wrangler 2-Door, Kit	Rear Tall Corners, Rocker Side Panel, Hood Stone Guard 11651.51

Body Armor Kits - Smooth Finish <i>New!</i>	Part #
07-16 Wrangler 4-Door, Kit	Matte Bug Deflector, Rear Corners, Rocker Guards 11651.53
07-16 Wrangler 2-Door, Kit	Matte Bug Deflector, Rear Corners, Rocker Guards 11651.52



COWL ARMOR

Whenever your door limiter straps are disconnected the door can over extend causing damage to your cowl area. These new cowl covers protect your cowl area while providing a great look. Constructed of durable UV thermoplastic, these covers easily attach using 3M® automotive grade acrylic adhesive tape. Packed in pairs.

Cowl Body Armor	Part #
07-16 Wrangler Matte Black, Pair	11651.18

REAR CORNER BODY ARMOR

Rugged Ridge Rear Corner Body Armor is constructed from impact resistant polycarbonate and features a stylish matte black finish. With an easy no drill installation, each body armor rear corner attaches with 3M® automotive grade acrylic adhesive tape.



Rear Corner Body Armor Kit, 07-16 Wrangler	Part #
2-door, Matte Black, Pair	11651.07
4-door, Matte Black, Pair	11651.09

ROCKER PANEL BODY ARMOR

Rugged Ridge’s new Rocker Panel Body Armor offers the perfect solution in rugged off-road protection. These rocker panels are constructed of impact resistant polycarbonate. This easy no drill solution attaches to your vehicle with super strong 3M® automotive grade acrylic adhesive tape and bolts. Available for both 2 and 4 door Wranglers.

Rocker Panel Body Armor	Part #
07-16 Wrangler, 4-Door	11651.12
07-16 Wrangler, 2-Door	11651.11



MAGNETIC PROTECTION PANEL KIT *New!*

At Rugged Ridge®, we know that sometimes when you hit the trails, the trails hit back-- and hard! That is why we created this Magnetic Protection Panel kit to protect your Jeep’s paint while on the trails. Easily removable, this kit was designed to provide full coverage for the body of your Jeep®, to keep your mind at ease and your paint job flawless. Featuring a durable matte black vinyl finish, each panel is constructed of 16 gauge (.060 inches) thick magnetic sheet material for a tough finish and long lasting use.

Magnetic Protection Complete Panel Kit	Part #
07-16 Wrangler JK, 4-Door	12300.53
07-16 Wrangler JK, 2-Door	12300.52



BUY WITH CONFIDENCE
MINIMUM 5 YEAR WARRANTY





11349.12
Window Visors

11348.02
Bug Deflector

WINDOW VISORS & BUG DEFLECTORS

These Rugged Ridge® window visors are aerodynamically designed to reduce wind noise while channeling airflow to keep your vehicles interior free of smoke, stale air and window fogging. The special design channels rain around your window while still allowing air to flow. Tired of bugs and road debris ruining the look of your hood and windshield? The Bug Deflector takes care of that and creates a great unique look, especially when combined with the Rugged Ridge window visors. Constructed of durable scratch resistant acrylic, these wind and bug deflectors easily install with special automotive grade tape and screw attachments. (Some drilling required)

Window Rain Deflector, 07-16 Wrangler	Part #
Front & Rear, Smoked Acrylic, 4-Door	11351.12
Front, Smoked Acrylic, 2-Door	11351.11
Front & Rear, Carbon Fiber Look Acrylic, 4-Door NEW	11349.10
Front, Carbon Fiber Look Acrylic, 2-Door NEW	11349.09
Front & Rear, Matte Black Acrylic, 4-Door	11349.12
Front, Matte Black Acrylic, 2-Door	11349.11

Bug Deflector Shield, 07-16 Wrangler	Part #
Smoked Acrylic	11350.02
Carbon Fiber Look Acrylic NEW	11348.03
Matte Black Acrylic	11348.02



11349.10

carbon fiber finish



11351.11



11350.02

ALL TERRAIN ENRTY GUARDS *New!*

Designed to prevent the accelerated wear and tear common to Jeep® door sill areas resulting from everyday entry and exit of Wranglers, Rugged Ridge® created these Entry Guards to prevent unsightly scuffs and scratches, preserving your Jeep's door threshold area. Constructed of tough thermoplastic and installs in minutes with strong 3M automotive adhesive foam tape. Patent No. D627,285

All Terrain Entry Guards 	Part #
07-16 Wrangler, 4-Door Kit	11216.21
07-16 Wrangler, 2-Door Kit	11216.20

 Calif. Residents: See Prop. 65 Warning on Page. 2



BLACK & STAINLESS ENTRY GUARDS

Protect your door threshold with these stylish entry guards. Available in three different finishes black, polished stainless and aluminum to enhance the look of your Jeep® while providing the ultimate in protection. 07-16 Wrangler entry guards available for two & four door models (2-door kits will fit front 4-door applications). Attaches without screws using durable double sided automotive grade adhesive.

Entry Guards	Black	Stainless
07-16 Wrangler Front Door Openings Only (2 & 4-Door) Pair	11216.10	11119.04
07-16 Wrangler 4-Door Front & Rear, (4 pcs set)	11216.11	11119.05



11119.05 Entry Guards, 4-Door 07-14 Wrangler, Stainless



11216.10

SPLASH GUARDS

Looking for some protection for the bottom and lower side panels of your vehicle to prevent mud and water splatters? Rugged Ridge has you covered with our Splash Guards! Featuring high quality injection molded TPE material; these guards are paintable and offer styling accents to customize your vehicle's look.

Splash Guards for 07-16 Wrangler	Part #
Splash Guard Kit, Black, 4 pieces	11642.10
Spash Guards, Black, Front, Pair	11642.11
Splash Guards, Black, Rear, Pair	11642.12



11642.11



11642.12



BLACK EXTERIOR ACCESSORIES

AVAILABLE IN GLOSS BLACK OR TEXTURED BLACK

WINDSHIELD TIE DOWN KIT
See Page #59

HOOD SCOOP
See Page #59

BUG DEFLECTOR SHIELD
See Page #61

WINDSHIELD HINGE BRACKET
See Page #60

WINDOW RAIN DEFLECTORS
See Page #61

BILLET STYLE GAS COVERS
See Page #59



HEADLIGHT BEZELS
See Page #58

GRILLE INSERTS
See Page #49

EURO GUARDS
See Page #58

COWL COVER
See Page #52

HINGE TREATMENTS
See Page #59

DOOR RECESS GUARDS
See Page #60

MIRROR RELOCATION BRACKET
See Page #60

REAR EURO GUARDS
See Page #58

EURO-GUARDS

Protect your headlights from debris and get that off road look with a set of Rugged Ridge® Euro-Guards. Constructed of durable powder coated steel, these front Euro-Guards are designed to last. No drilling required for installation. Each kit comes with a pair of guards to cover both sides of the vehicle. The side marker light and turn signal light guards are a great complement to our front light Euro-Guards.

Front Euro-Guards, 07-16 Wrangler	Black	Tex. Black
Head Light Guards, Black, Pair	11230.03	11230.11
Parking Light Guards, Black, Pair	11231.11	11231.21
Side Marker Light Guards, Black, Pair	11231.12	11231.22

REAR EURO-GUARDS

Protect and upgrade the look of your Jeep® with a set of Rugged Ridge Euro Taillight Guards. Each Rear Euro Taillight Guard is easy to install with no drilling required. Rubber inserts around the mounting screws on 2007-16 models keep the metal Euro Guard off the taillight, preventing scratching and rattles.



Rear Euro Guards	Black	Tex. Black
07-16 Wrangler, Pair	11226.02	11226.11

Euro-Guard Kits, 07-16 Wrangler	Black	Tex. Black
8-Piece Kit - Headlight, Side Marker, Parking Light & Tail light Guard	12496.03	12496.32
10-Piece Kit - Headlight, Side Marker, Parking Light, Tail Light & Fog Light Guard	12496.02	12496.31
4-Piece Kit - Turn Signal & Side Marker	11231.02	11231.25
17-Piece Kit, Headlight, Side Marker, Parking Light & Tail light Guard, Headlight Bezels, Grille Inserts	12496.06	-
19-Piece Kit - Headlight, Side Marker, Parking Light, Tail Light & Fog Light Guard, Headlight Bezels, Grille Inserts	12496.05	-



The Complete Look for your JK:
11230.03, 11231.11, 11231.12, 11231.13

FOG LAMP EURO-GUARDS

Protect those expensive fog lights from impact with the Rugged Ridge Euro Light Guards. Each Euro Light Guard is easy to install with no adhesive or drilling required.



Euro Guard Fog Light Covers*	Black	Tex. Black
07-16 Wrangler	11231.13	11231.23
*Except Sahara models		

LIGHT BEZELS

Complete the unique look of your grille with these easy to install head light and parking light lamp bezels from Rugged Ridge. Each UV treated bezel easily attaches to factory mounting points creating a clean look. Matched up with the Rugged Ridge Grille Inserts, you now have that sleek off road look.

Headlight Bezels	Part #
07-16 Wrangler, Pair	12419.25

Turn Signal Light Bezels	Part #
07-16 Wrangler, Pair	12419.26

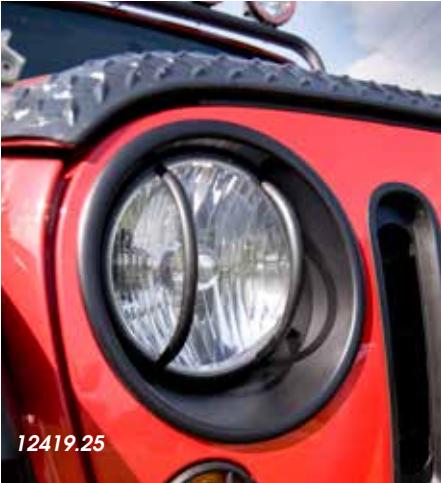

12419.25



12419.26

HOOD ACCESSORIES

Powder coated in a semi gloss finish to protect your investment against the elements. Every part or kit comes with complete hardware to ensure a trouble free installation.

Hood Dress Up Kit, Black*	Part #
13-16 Wrangler	11201.03
07-12 Wrangler	11201.04

*Kits include (1) footman loop, (2) hood bumper accents, washer nozzle cover(s), (2) hinge treatments and (1) hood vent cover

Windshield Tie Down Kits**	Part #
13-16 Wrangler, Black	11201.06
07-12 Wrangler, Black	11201.05

**Kits include (1) footman loop, (2) hood bumper accents & washer nozzle cover(s)

Hood Vent Cover	Part #
07-16 Wrangler, Black	11206.05



11201.04

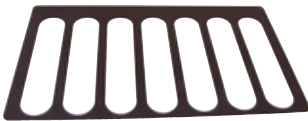

11206.05



11201.06

HINGE TREATMENTS FOR HOOD & DOORS

These cast steel design Rugged Ridge® Hinge Treatments are guaranteed not to rust while providing a new rugged look. Door and Hood Hinge covers feature an easy-to-install design. Replacing your existing hinges can break & crack the surrounding paint, as the hinges were painted at the factory after installation.

Hinge Treatment, Black	Part #
07-16 Wrangler, Pair	11205.10
07-16 Wrangler 2-Door, Set of 4	11202.04
07-16 Wrangler 4-Door, Set of 8	11202.05



HOOD SCOOP

Increase the efficiency of your heater and air conditioner with these easy to install Rugged Ridge Hood Scoops. Available in UV treated chrome plastic, black UV treated plastic or durable smoked acrylic for long life and matching good looks. Ram Induction hood scoop is designed to provide maximum air flow to your passenger compartment. Installation is easy with double sided automotive grade tape. No drilling required. Mounts facing either direction.

Hood Scoops	Part #
07-16 Wrangler, Smoke	11352.10
07-16 Wrangler, Black	11352.12



smoke

black

BILLET STYLE GAS COVERS

Create a custom look in just a few minutes. This special design fits directly over the existing gas cap opening. Available in locking and non-locking versions. They are specially treated to resist blemishes caused by gasoline or other hazardous chemicals.

Billet Style Gas Covers	Part #
Black Aluminum	11425.05
Black Aluminum, Locking	11425.06
Black Painted Stainless	11229.02
Black Painted Stainless, Locking	11229.03
Textured Black NEW	11229.05
Textured Black, Locking NEW	11229.06



BUY WITH CONFIDENCE
MINIMUM 5 YEAR WARRANTY

QUICK RELEASE MIRROR RELOCATION

Love taking your doors off, but hate the hassle of swapping out your mirrors? Have mirror relocation brackets, but dislike the limited visibility they offer with doors on? The Rugged Ridge® Quick Release Mirror Relocation Kit is the perfect solution for your Wrangler. The mirrors mount to a bolt-on bracket and are secured with a locking knob that allows for easy installation and removal. The long adjustable arms give you great visibility with your doors on or off.

Quick Release Mirrors, 07-16 Wrangler	Black	Tex. Black
Round, Black, Pair	11025.10	11025.16
Round, Black, Each	11025.11	11025.15
Rectangular, Black, Pair	11025.12	11025.18
Rectangular, Black, Each	11025.13	11025.14



MIRROR RELOCATION BRACKET

Custom designed brackets bolt into existing holes on the windshield, relocating your mirrors off the door. The perfect add-on accessory for those off-road adventures where you do not want your doors. Each bracket kit for the JK Wrangler comes with a special paintable filler plate to cover up the hole created when you remove your mirrors. Sold in pairs.

Mirror Relocation Bracket, 07-16 Wrangler	Black	Tex. Black
Relocation Brackets, Pair	11025.04	11025.07
Mirror Filler Plates, Pair	11025.05	11025.06



WINDSHIELD HINGE BRACKET

This pair of windshield hinges from Rugged Ridge comes in a tough semi-gloss black powder-coated finish to protect your investment against the elements. All necessary hardware included ensuring a trouble free installation, and since they're direct bolt-on replacements, you'll have your Jeep® ready to show and go in no time!

Windshield Hinge Bracket	Part #
07-16 Wrangler, Pair	11209.03



DOOR RECESS GUARDS

Give your Jeep® a great new custom look in just a few minutes! Made from ABS plastic, these exterior trim pieces are designed to save your paint from fingernail scratches. Easy installation! They install in seconds using pre-applied double-sided tape.

Door Recess Guard Kit, 07-16 Wrangler	Part #
Door Handle Recess Guard Kit (4-Door), Black, 5 pieces	11651.26
Door Handle Recess Guard Kit (2-Door), Black, 3 pieces	11651.25



WINDOW RAIN DEFLECTORS

Let the fresh air in and keep the rain out with these side window air/rain deflectors from Rugged Ridge®. Constructed of durable scratch resistant 2mm thick acrylic, these deflectors offer a stylish look for the exterior of your JK while helping to channel airflow over your vehicle reducing wind noise when the windows are open. Comes in a matte, smoked and carbon fiber finish.

Window Rain Deflector, 07-16 Wrangler	Part #
Front & Rear, Smoked Acrylic, 4-Door	11351.12
Front, Smoked Acrylic, 2-Door	11351.11
Front & Rear, Carbon Fiber Look Acrylic, 4-Door NEW	11349.10
Front, Carbon Fiber Look Acrylic, 2-Door NEW	11349.09
Front & Rear, Matte Black Acrylic, 4-Door	11349.12
Front, Matte Black Acrylic, 2-Door	11349.11



BUG DEFLECTOR SHIELD

Protect your windshield and hood from flying debris and bugs with these durable Bug Deflector Shields from Rugged Ridge. Constructed of tough shatter resistant acrylic, our bug deflectors come in a smoked and carbon fiber design. Installation is easy using double sided automotive adhesive tape and under hood screw attachments (some drilling required).

Bug Deflector Shield, 07-16 Wrangler	Part #
Smoked Acrylic	11350.02
Carbon Fiber Acrylic NEW	11348.03
Matte Acrylic	11348.02



ALUMINUM HOOD CATCHES

The Rugged Ridge Aluminum Hood Catches were built as a strong direct replacement for the OE catches that degrade and fail after years of off-road abuse. Available in black powder coated and durable silver finishes, these hood catches incorporate an adjustable tension rod guaranteeing a precise fit. Installation is a breeze for any do-it-yourselfer with just basic hand tools. The catches were designed to be a bolt-on solution using the same mounting points as the factory hardware. Patent D692, 290

Aluminum Hood Catches, 07-16 Wrangler	Part #
Black, Pair	11210.11
Textured Black, Pair	11210.17
Silver, Pair	11116.07





STAINLESS STEEL & CHROME EXTERIOR ACCESSORIES

Get the ultimate WOW factor with Rugged Ridge® polished stainless steel accessories! These beautiful bolt on accessories turn even the most worn Jeep® into a hot street machine. Constructed of durable 304 stainless steel that has been polished to a mirror finish, these accessories are built to last. 304 stainless steel is virtually rust proof guaranteeing that these parts will stand the test of time. All hardware is also constructed of stainless steel so the polished look you are going for is complete. Rugged Ridge offers the most complete line of stainless accessories so you can truly customize the look of your vehicle. When you want the best, look to Rugged Ridge Stainless Accessories!

DOOR HANDLE COVER & RECESS GUARDS

See Page #67

MIRROR & MIRROR ARM COVERS

See Page #66

HOOD CATCHES

See Page #65

HEADLIGHT EURO-GUARDS

See Page #64

TAIL LIGHT EURO-GUARDS

See Page #64

HINGE TREATMENTS

See Page #67

ANTENNA BASE COVER

See Page #67

SIDE MARKER EURO-GUARDS

See Page #64

STAINLESS STEEL FRONT EURO-GUARDS

Protect those expensive lights from impact with the Rugged Ridge® Euro Light Guards. Each euro light guard is easy to install with no drilling required. They are of polished stainless steel for a true attention to detail.

Stainless Steel Euro-Guards, 07-16 Wrangler	Part #
Headlight Guards, Pair	11142.04
Turn Signal Light Guards, Pair	11142.11
Side Marker Light Guards, Pair	11142.12
Fog Light Guards, Pair	11142.13



STAINLESS STEEL REAR EURO-GUARDS

Protect and upgrade the look of your Jeep® with a set of Rugged Ridge Euro Taillight Guards. Each Rear Euro Taillight Guard is easy to install with no drilling required. Rubber inserts around the mounting screws on 2007-2016 models keep the metal Euro Guard off the taillight, preventing scratching and rattles.



Stainless Steel Rear Euro Guards	Part #
07-16 Wrangler, Pair	11103.03

Stainless Steel Euro-Guard Kits, 07-16 Wrangler	Part #
8-Piece Kit - Headlight, Side Marker, Parking Light & Tail light Guard	12496.09
10-Piece Kit - Headlight, Side Marker, Parking Light, Tail Light & Fog Light Guard	12496.08
17-Piece Kit, Headlight, Side Marker, Parking Light & Tail light Guard, Headlight Bezels, Grille Inserts	12496.11
19-Piece Kit - Headlight, Side Marker, Parking Light, Tail Light & Fog Light Guard, Headlight Bezels, Grille Inserts	12496.10



CHROME TAIL LIGHT COVERS

Complete the look of your new Wrangler with these chrome accessories from Rugged Ridge. These UV-treated chromed plastic accents attach to your vehicle using existing hardware.



Chrome Tail Light Cover	Part #
07-16 Wrangler	13311.21

CHROME LIGHT BEZELS

Complete the look of your front end with These easy to install head light and turn signal lamp bezels from Rugged Ridge. Each UV treated bezel easily attaches to factory mounting points creating a clean look. Matched up with the Rugged Ridge Grille Inserts, you now have that HOT look!

Chrome Light Bezels, 07-16 Wrangler	Part #
Headlight Bezels, Chrome, Pair	13311.20
Turn Signal Light Bezels, Chrome, Pair	13311.22



STAINLESS STEEL HOOD ACCESSORIES

Each Rugged Ridge® hood accessory is made of stainless steel to protect your investment against the elements. Every part or kit comes with complete hardware to ensure a trouble free installation.

Hood Dress Up Kit, Stainless*	Part #
13-16 Wrangler	11101.07
07-12 Wrangler	11101.04

* Kits include (1) footman loop, (2) hood bumper accents, washer nozzle cover(s), (2) hinge treatments and (1) hood vent cover

Windshield Tie Down Kits**	Part #
13-16 Wrangler, Black	11101.06
07-12 Wrangler, Black	11101.05

** Kits include (1) footman loop, (2) hood bumper accents & washer nozzle cover (13-16 Wrangler models have two washer nozzle covers)



Hood Vent, Stainless	Part #
07-16 Wrangler	11117.05

CHROME HOOD SCOOP

Increase the efficiency of your heater and air conditioner with these easy to install Hood Scoops. Available in UV treated chrome plastic, black UV treated plastic or durable smoked acrylic for long life and matching good looks. Ram Induction hood scoop is designed to provide maximum air flow to your passenger compartment. Installation is easy with double sided automotive grade tape. No drilling required. Mounts facing either direction.

Hood Scoop, Chrome	Part #
07-16 Wrangler	11352.11



STAINLESS STEEL HOOD CATCHES

Get the ultimate WOW factor with Rugged Ridge polished stainless steel hood catches. Replaces stock hood catches with these bolt on stainless steel hood catches with simple tools. Constructed of prime 304 stainless steel that has been polished to a mirror finish.



Hood Catch, Stainless	Part #
07-16 Wrangler, Pair	11116.06

STAINLESS STEEL QUICK RELEASE MIRROR

Love taking your doors off, but hate the hassle of swapping out your mirrors? Have mirror relocation brackets, but dislike the limited visibility they offer with doors on? The Rugged Ridge Quick Release Mirror Relocation Kit is the perfect solution for your Wrangler. The mirrors mount to a bolt-on bracket and are secured with a locking knob that allows for easy installation and removal. The long adjustable arms give you great visibility with your doors on or off.

Stainless Steel Quick Release Mirrors, 07-16 Wrangler	Part #
Round Quick Release Mirrors, Pair	11026.10
Round Quick Release Mirror, Each	11026.11
Rectangular Quick Release Mirrors, Pair	11026.12
Rectangular Quick Release Mirror, Each	11026.13



STAINLESS WINDSHIELD BRACKETS

These hinges and brackets are one of those pieces that really shows off an attention to detail. They install quickly and easily and add a little bit of bling. Sold as a matching left/right hand pair. Includes all necessary hardware.



Stainless Windshield Brackets	Part #
07-16 Wrangler, Pair - Bracket	11112.03

STAINLESS WINDSHIELD LIGHT BRACKETS

These Rugged Ridge® Windshield Light Brackets easily and quickly mount to your factory windshield hinge creating two great spots for off-road lighting. Foam backing protects your vehicle's finish. No drilling required for installation. Sold in pairs with all mounting hardware(light not included).



Stainless Windshield Light Brackets (Pair)	Part #
07-16 Wrangler	11028.03



CHROME MIRROR & MIRROR ARM COVERS

Give your JK Wrangler a unique look with these mirror and arm covers. Available in pairs as mirror covers, just the arms or a kit for both. Made from chrome plated ABS plastic, these pieces are an easy install, using pre-applied double-sided tape.

Mirror & Mirror Arm Covers, 07-16 Wrangler	Part #
Mirror Covers, Chrome, Pair	13311.01
Mirror Arm Covers, Chrome, Pair	13311.02
Mirror Cover Kit, Chrome, 4 Piece Kit	13311.03

CHROME FUEL FILLER ACCENT TRIM

Complete the look of your new Wrangler with these chrome accessories from Rugged Ridge. These UV-treated chromed plastic accents attach to your vehicle with durable double sided tape.

Chrome Fuel Filler Accent Trim	Part #
07-16 Wrangler	13311.23

STAINLESS & BILLET STYLE GAS HATCH COVERS

Create a custom look in just a few minutes. This special design fits directly over the existing gas cap opening. These tough gas covers are available in either stamped stainless steel, polished aluminum or chromed aluminum and are specially treated for resistance to gasoline and other chemicals. Available with or without locking mechanism. *Factory gas cap is still required.*

Stainless & Billet Style Gas Covers	Part #
07-16 Wrangler, Each Stainless Steel	11134.02
07-16 Wrangler, Each Stainless Steel, Locking	11134.03
07-16 Wrangler, Each Chromed Aluminum	11425.03
07-16 Wrangler, Each Chromed Aluminum, Locking	11425.04



HINGE TREATMENTS FOR HOOD & DOORS

These cast stainless design hinge treatments are guaranteed not to rust while providing a new tough look. Door and Hood Hinge covers feature a easy-to-install design. Replacing your existing hinges can break & crack the surrounding paint, as the hinges were painted at the factory after installation. These covers retain the stock hinge but give it a new look without harming your expensive paint. A direct bolt on - no drilling required, fits either side.

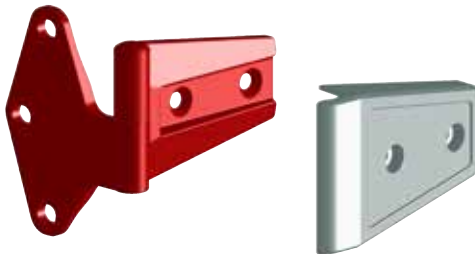

Stainless Hinge Treatment, 07-16 Wrangler	Part #
Hood Kit, Pair	11111.10
2-Door Kit, 4 Hinges	11113.05
4-Door Kit, 8 Hinges	11113.06

STAINLESS HINGES

These hinges are a direct bolt-on replacement for the stock units. Installation is easy with only simple hand tools. Includes matching stainless steel hardware.

Stainless Steel Hinges, 07-16 Wrangler	Part #
Pair	11111.22
2-Door Kit, 4 Hinges	11111.20
4-Door Kit, 8 Hinges	11111.21



CHROME TAILGATE & LIFTGATE HINGE COVERS

These UV-treated chromed plastic Tailgate Hinge Covers attach to your vehicle with durable double sided tape.

Stainless Hinge Covers	Part #
Tailgate Hinge Cover, 07-16 Wrangler	13311.24
Liftgate Hinge Cover, 07-16 Wrangler	13311.25



CHROME DOOR HANDLE COVERS & RECESS GUARDS

Give your Jeep® a great new custom chrome look in just a few minutes! Made from triple chrome plated ABS plastic, these exterior trim pieces are designed to resist flaking and oxidation. Easy no drill installation!

Door Handle Covers/ Recess Guards, 07-16 Wrangler	Part #
Chrome Door Handle Covers, 2-Door, 3 Pc. Kit	13311.11
Chrome Door Handle Covers, 4-Door, 5 Pc. Kit	13311.12
Chroms Door Handle Cover Replacement Piece	13311.10
Chrome Door Handle Recess Guards, 2-Door, 3 Pc. Kit	13311.15
Chrome Door Handle Recess Guards, 4-Door, 5 Pc. Kit	13311.16
Chrome Door Handle Covers & Recess Guard Kit, 2-Door, 6 Pc. Kit	13311.17
Chrome Door Handle Covers & Recess Guard Kit, 4-Door, 10 Pc. Kit	13311.18

ANTENNA BASE COVER

This chromed plastic antenna base cover is a quick and easy way to add a touch of flash to your 07-16 Wrangler. Simply unscrew your factory antenna and place the cover over the factory antenna base. Installation is easy thanks to the pre-attached durable double sided automotive grade tape.

Antenna Base Cover	Part #
07-16 Wrangler, Each	13311.26





VINYL DECALS

Set your Wrangler apart from the rest with Rugged Ridge’s exclusive vinyl decals. Offering the perfect look for the hood and sides of your Jeep®, these designs range from mild to wild and are an easy and inexpensive way to customize your ride. These graphics are made from the highest quality 3-mil vinyl featuring a smooth matte black surface to produce vivid graphics. Each decal was designed to ensure a perfect, long-lasting fit on your Wrangler every time so it’ll stand out whether you’re cruising the boulevard or riding the trails!

Vinyl Decals for 07-16 Wrangler	Part #
Vinyl Hood Decal, Rugged Ridge	12300.11
Vinyl Hood Decal, Barbed Wire	12300.12
Vinyl Hood Decal, Skull	12300.13
Vinyl Hood Decal, Hibiscus	12300.14
Vinyl Hood Decal, Star	12300.15
Vinyl Side Decal, Rugged Ridge, Pair	12300.31
Vinyl Side Decal, Barbed Wire, Pair	12300.32

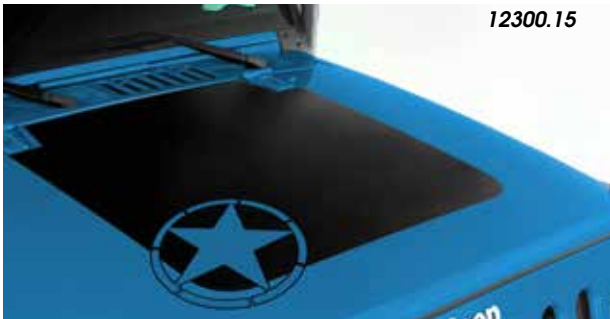
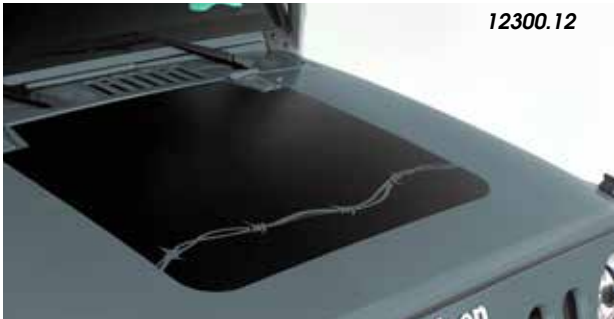

X-CLAMPS

FEATURING PIVOTAL FIT TECHNOLOGY™

The X-Clamp from Rugged Ridge® features an innovative and unique adjustment which allows mounting to tubes ranging from 1.25 to 3 inches. Rotate the X-Clamp to fit your tube and pivot the mounting bracket to the desired position. Perfect for mounting off-road accessories including lights and cameras. Patent No. 9,145,084

- Extremely versatile mounting system allows accessories to be mounted anywhere you have tubing!
- Rugged die cast aluminum construction
- Mounts lights, antennas, cameras, etc. to tubes ranging from 1.25"-3" (available in two sizes, 1.25"-2" and 2.25"-3")
- Available in durable silver or black powder coated finish



X-Clamps & LED Light Kits	Black	Silver	Textured Black NEW
X-Clamp, 2.25-3", Single	11030.01	11030.10	11030.40
X-Clamp, 2.25-3", Pair	11030.02	11030.11	11030.41
X-Clamp, 2.25-3", 3pc	11030.03	11030.12	11030.42
X-Clamp Kit, 2.25-3", Single with 1 Square LED Light	15210.01	15210.10	15210.90
X-Clamp Kit, 2.25-3", Pair with 2 Square LED Lights	15210.02	15210.11	15210.91
X-Clamp Kit, 2.25-3", 3pc with 3 Square LED Lights	15210.03	15210.12	15210.92
X-Clamp Kit, 1.25-2", Single	11031.01	11031.10	11031.20
X-Clamp Kit, 1.25-2", Pair	11031.02	11031.11	11031.21
X-Clamp Kit, 1.25-2", Single with 1 Square LED Light	15210.21	15210.31	15210.37
X-Clamp Kit, 1.25-2", Pair with 2 Square LED Lights	15210.22	15210.32	15210.38
X-Clamp Kit, 1.25-2", Single with 1 Round LED Light	15210.24	15210.34	15210.40
X-Clamp Kit, 1.25-2", Pair with 2 Round LED Lights	15210.25	15210.35	15210.41



NOW AVAILABLE IN TEXTURED BLACK!



THE ONLY FLOOR LINER WITH PATENTED "DEEP TREAD" TECHNOLOGY!



Floor Liners Designed with Safety in Mind

- Perfectly contoured to your vehicle’s floor for precise, secure fit & protection
- Nibbed bottoms and floor hook keeps liners safely in place
- Exclusive self sealing floor hook attachment keeps moisture out while securing the liner (where applicable)

Chevron shaped raised pattern channels water and dirt away from shoes & clothing.

High perimeter wall provides maximum protection & water retention

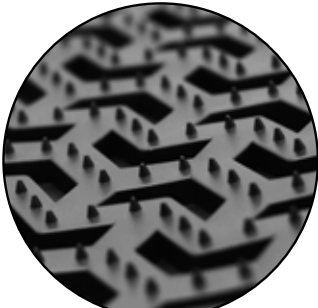

Nibbed Bottoms

Injection molded soft compound creates a better fit for the small variations in individual vehicles

3/8" tread is 2-3 times the tread height of regular vacuum formed liners

Exclusive self sealing floor hook attachment keeps moisture out while securing the liner

Rolled reinforced edges provide added strength & finished look

⚠ WARNING

Unsecured front liners may shift, restricting pedal movement which may lead to loss of control. TO AVOID SERIOUS INJURY: Replace vehicle's floor anchor if damaged. Do not stack or use other liners or movable carpet under your Omix(r) liner. Read and follow all instructions and other warnings included with this product and within your vehicle owner's manual.

⚠ WARNING

California Prop. 65
These products contain a chemical known to the State of California to cause cancer, birth defects or other reproductive harm.

**LIMITED
LIFETIME
WARRANTY**



ALL WEATHER PROTECTION



Custom fit front liners



Custom fit rear liners



Custom fit cargo liners



ALL TERRAIN FLOOR LINERS

These floor liners are a totally new concept that combines all the best features of a deep rib floor mat and the ‘old style’ liners. Precision engineering using state of the art technology ensures an exact fit to the shape and contour of your vehicle’s floor. The deeply molded chevron-shape tread pattern channels dirt, mud and snow away from the driver to keep shoes and pant legs clean. It also contains the movement and sloshing around of any trapped water. The high perimeter wall offers a large footprint and maximum interior protection and containment. Unlike ordinary liners that utilize an inconsistent vacuum thermoform process and slippery lower grade plastic these liners are high pressure injection molded from OE-quality thermoplastic that looks and feels like rubber and provides a nonslip surface. Raised ribs on the bottom provide maximum retention and keep the liner in place. The unique self-sealing floor hook attachment feature helps to prevent dirt and moisture from getting through. Easy to remove and clean. Simply hose them off and go! The mat actually reseals itself around the hook! Patents D627,285 & 8,163,369.

All Terrain Floor Liners & Cargo Liners	Black	Tan	Gray
Front Liner, Pair, 07-16 Wrangler 2 & 4-Door*	12920.03	13920.03	14920.03
Rear Liner, One Piece Design, 07-16 Wrangler 4-Door	12950.01	13950.01	14950.01
Rear Liner, Pair, 07-16 Wrangler 2-Door	12950.02	13950.02	14950.02
Cargo Liner, 11-16 Wrangler 2 & 4-Door	12975.03	13975.03	14975.03
Cargo Liner, 07-10 Wrangler 2 & 4-Door	12975.01	13975.01	14975.01
Floor Liner Kit, Front & Rear, 07-16 Wrangler 4-Door*	12987.01	13987.01	14987.01
Floor Liner Kit, Front & Rear, 07-16 Wrangler 2-Door*	12987.02	13987.02	14987.02
Floor Liner Kit, 4 piece, 11-16 Wrangler 4-door*~	12988.04	13988.04	14988.04
Floor Liner Kit, 5 piece, 11-16 Wrangler 2-door*^	12988.03	13988.03	14988.03
Floor Liner Kit, 4 piece, 07-10 Wrangler 4-door*~	12988.01	13988.01	14988.01
Floor Liner Kit, 5 piece, 07-10 Wrangler 2-door*^	12988.02	13988.02	14988.02

* Also fits RHD models
~ Kit includes front, one-piece rear and cargo liner
^ Kit includes front, two-piece rear and cargo liner



Available in black, tan and grey!

FIRE EXTINGUISHER HOLDERS

This specially designed fire extinguisher holder incorporates thick nylon web straps that secures your fire extinguisher to the roll bar. Straps are fully adjustable and secured with hook and loop fasteners. Holds one 3lb. fire extinguisher (not included).



Roll Bar Fire Extinguisher Holder	Black	Red
For all 3-inch roll bars, Each	13305.21	13305.20

LED COURTESY LIGHTS



The natural design of a Jeep® interior does not provide adequate interior lighting for map reading or looking for items inside your Wrangler. Now you have two outstanding options for interior lighting with the new Rugged Ridge® LED Courtesy Lights. Each lighting option features an extra bright, energy efficient LED light powered by 3 AAA batteries (not included) so there is no wiring required. The roll bar mount design attaches to any 2-3 inch roll bar using heavy duty straps and hook and loop fasteners. The NEW header mount courtesy light attaches with screws to the interior location of your choice.

LED Courtesy Lights	Part #
Interior Courtesy Light, LED, Front Header Screw mount, 07-16 Wrangler	12430.01
Interior Courtesy Light, LED, Roll Bar Mounted, Universal (with 2-3 Inch Roll Bar)	11250.08

ROLL BAR DRINK HOLDER

These padded nylon drink holders attach with quick release “hook & loop” straps and hold a variety of cups and water bottle sizes. Foam insulation keeps your favorite beverage cool in the hot summer sun. Packed in pairs for both front and back seat use.



Roll Bar Drink Cup Holder	Part #
For all 3-inch roll bars, Pair	12101.51

ROLL BAR COAT HANGER KIT

This makes hanging your coat or laundry easy. Attaches to the roll bar with two nylon straps. Sold in pairs.



Roll Bar Coat Hanger	Part #
For all 3-inch roll bars	11250.03

ROLL BAR DOME LIGHT

This roll bar dome light features hard wired light illuminates the cab area of your Jeep®. Attaches to the roll bar with easy to use straps. No drilling required.



Roll Bar Dome Light	Part #
For all 3-inch roll bars	11250.01

FLASHLIGHT HOLDERS

Keep your flashlight in a secure and convenient place! This fully adjustable sport bar flashlight holder from Rugged Ridge attaches to your Jeep® sport bar with hook and loop material and features a thick black nylon webbing for added durability.

Flashlight Holders	Part #
Sport Bar Flashlight Holder, 07-16 Wrangler, Each	11205.20
Mounting Brackets for 1.5" Diameter Flashlights, Universal Application, drilling required, Pair.	11238.06



GRAB HANDLES
ULTIMATE, DELUXE, NEOPRENE & SPORT

Put easy to use Grab Handles wherever you need them. Constructed of tough nylon webbing with either a molded sure-grip handle (Ultimate), soft foam handle (Deluxe) or plain Nylon webbing (Sport). The Ultimate Grab Handles are available in three hot colors to accent the Jeeps interior. Deluxe and Sport models fit all Jeep® roll bars and 3 inch roll cages with padding. Ultimate Grab Handles will fit 2 or 3 inch padded or un-padded sport bars. All designs are packed in pairs.

Ultimate/Deluxe and Sport Handles, 07-16 Wrangler	Part #
Ultimate Grab Handles, Pair - Red	13505.03
Ultimate Grab Handles, Pair - Black	13505.04
Ultimate Grab Handles, Pair - Pink NEW	13505.01
Deluxe Grab Handles, Black, Pair	13305.02
Sport Grab Handles, Black, Pair	13305.01
Neoprene Wrapped Deluxe Grab Handles, Passenger/Driver Side Roll Bar, Pair - Black	13305.30
Neoprene Wrapped Deluxe Grab Handles, Passenger/Driver Side Roll Bar, Pair - Red	13305.31



GRAB HANDLES FOR 07-16 WRANGLER

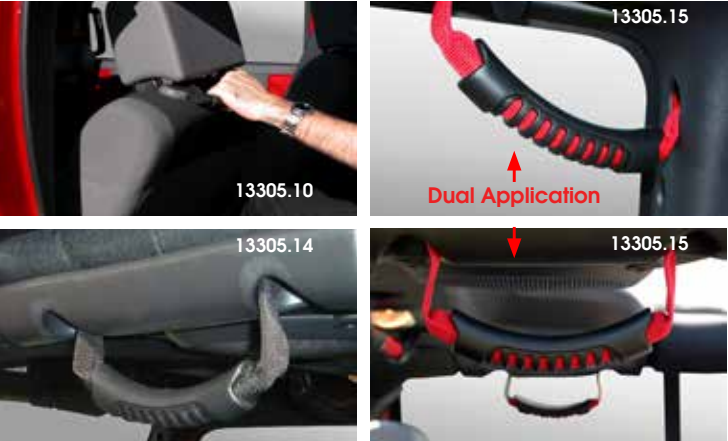

With three styles to choose from these Rear Side Grab Handles for easy entry and exit attach directly into factory mounting holes with your original hardware. They also double as Front Seat Grab Handles by easily attaching to the windshield pillar with supplied hardware. Rear Seat Grab Handles attach to the head rest of your JK front seats. Finally, we have developed a neoprene wrapped design for both driver and passenger that completes the entire JK package!

Grab Handles for 07-16 Wrangler	Black	Red
Seat Mount Grab Handles, Pair	13305.10	13305.11
Rear Side/Windshield Pillar Grab Handles, Pair	13305.14	13305.15
5 Piece Kit, Black*	12496.14	-

*Includes: 13305.04, 13305.14 & 13305.12

REAR DUAL GRAB STRAP FOR JEEP

These Rugged Ridge® Dual Grab Straps give back seat passengers a place to hold on while on the trail. Constructed of durable nylon webbing with soft molded foam handles for ease of use and comfort. Easily attaches with hook and loop around the center roll bar or to factory mounts. No drilling required. Special side “pockets” create a handy spot for hanging clothes.



13305.13 Center Roll Bar Dual Grab Handle

Rear Dual Grab Strap	Black	Red
07-16 Wrangler, Each	13305.12	13305.13

CUSTOM FIT NEOPRENE SEAT COVERS

Protect your Jeep’s interior with these Custom Fit Neoprene Seat Covers from Rugged Ridge®. These covers are constructed of durable 100% neoprene with no filler fabrics creating the best fitting, longest lasting neoprene seat cover available. Neoprene (wetsuit material) is a great fabric to protect your seats from dirt, water and whatever mother nature can throw at you! Each cover is custom tailored for your Jeep’s original equipment seat style making your seats look like they have been recently reupholstered.

Installation is easy with special designed elastic cords, nylon straps and hooks that attach to your seat and to the seat cover mounting points. All seams have been double reinforced for strength and a special backing fabric is used on the seams for added protection against rips and tears. Available in black on black, grey on black, red on black and tan on black to complement virtually any Jeep® interior.



BUY WITH CONFIDENCE
MINIMUM 5 YEAR WARRANTY

Custom Neoprene Seat Covers 	Black/Black	Black/Gray	Black/Red	Black/Tan
Front, 11-16 Wrangler with or without Side Airbags, Pair	13215.01	13215.09	13215.53	13215.04
Front, 07-10 Wrangler with or without Side Airbags, Pair	13214.01	13214.09	13214.53	-
Rear, 07-16 Wrangler 4-Door, Pair	13264.01	13264.09	13264.53	13264.04
Rear, 07-16 Wrangler 2-Door, Pair	13265.01	13265.09	13265.53	13265.04

RUGGED RIDGE® CARGO SEAT COVERS

Protect your seats and increase interior storage with Rugged Ridge Cargo Seat Covers! Constructed of heavy duty 600 denier polyester fabric with a special PVC liner on the seating area, these seat covers provide great protection from water, dirt and spills while giving your Jeep® a great look. Each cover has been specially designed with special elastic and Velcro straps to optimize the fit on your OE or aftermarket seat. The back of the cover incorporates five multi-use pouches, plus one sunglass pouch with elastic tool holding loops, and one knife / multi tool pouch that can also be used for iPod® and cell phone storage. Each of these seven pouches are easily removable and provide the needed storage every Jeep is lacking. Front Cargo Seat Covers are sold individually and are available in black and tan. Front Cargo Seat Covers can be used with side air bags on 2007-16 JK models.



BUY WITH CONFIDENCE
MINIMUM 5 YEAR WARRANTY

Cargo Seat Covers 	Part #
Cargo Seat Cover, Front Bucket Seat, Black, Molle Pals System, Rugged Ridge, 07-16 Wrangler, Sold Each	13236.01
Cargo Seat Cover, Front Bucket Seat, Tan, Molle Pals System, Rugged Ridge, 07-16 Wrangler, Sold Each	13236.04

 Calif. Residents: See Prop. 65 Warning on Page. 2



C3 REAR CARGO COVER *New!*

A versatile Jeep® deserves versatile accessories. Keeping you on the-go with ease, the patent pending rear Configurable Cargo Covers (C3) offer complete protection for the rear cargo area of your Jeep. By protecting the carpet and plastic trim from damage, scratches, pet claws, dirt, and other debris, it'll stay looking pristine through all your daily tasks. No mess, no stress! A custom made and functional accessory for 2007 to current JKs, this unique design also allows for a pet friendly space, ideal for your pet to rest during long off-road trips. Featuring water resistant material, the split fold feature allows for 40-60 rear seat lowering, and provides coverage with your rear seat up, partially or fully lowered-- flexible and functional! A flip out cover flap keeps dirt from falling into the rear tailgate door gap. The built-in front curtain wall helps to keep items and pets from entering the front seat area. A unique side retention system insures the cover stays securely in place as you load or un-load. Easy to install and remove so you get protection when and where you need it.



BUY WITH CONFIDENCE
MINIMUM 5 YEAR WARRANTY

Rear Seat Back and Cargo Cover, Black 	Part #
15-16 Wrangler JK (4-Door)	13260.01
15-16 Wrangler JK (2-Door)	13260.03
07-14 Wrangler JK (4-Door) w/out Subwoofer	13260.01
07-14 Wrangler JK (4-Door) w/ Subwoofer	13260.02
07-14 Wrangler JK (2-Door) w/out Subwoofer	13260.03
07-14 Wrangler JK (2-Door) w/ Subwoofer	13260.04

NEOPRENE SEAT PROTECTORS

Protect your seats from the elements, wet bathing suits and spills while providing a great look. Each set of Neoprene Seat Protectors includes back pockets for rear storage as well as a removable cup holder. Cushioned center portion gives the Seat Protector a great look and provides you extra comfort on those long road trips.

07-16 Wrangler Neoprene Seat Protector 	Black	Gray	Tan
With Factory Side Air bags, Pair	13235.30	13235.32	13235.21



 Calif. Residents: See Prop. 65 Warning on Page. 2



ALL-TERRAIN CENTER CONSOLE COVER *New!*

The All-Terrain Center Console Arm Rest Covers are designed to prevent the accelerated wear and tear common to Jeep® Wrangler interiors. Molded from durable polyurethane foam, these arm rest covers create a heavy duty barrier to protect the factory console, while also enhancing interior styling with Rugged Ridge's unique tread design. Easily installs within seconds and secures with automotive grade adhesive tape. Patent No. D627,285.

All-Terrain Center Console Arm Rest Covers 	Part #
11-16 Wrangler JK, Tan	13107.43
11-16 Wrangler JK, Black	13107.42
07-10 Wrangler JK, Tan	13107.41
07-10 Wrangler JK, Black	13107.40

ARM REST PAD FOR 07-10 WRANGLER

The Rugged Ridge® patented Arm Rest Pad bolts directly into existing JK mounting screws-no need to remove the OE lid. Tough steel brackets ensure durability. Uses either Neoprene or tough vinyl coated polyester fabric with a dense foam center for comfort, performance and a great look in the vehicle. Allows for full opening and closing of the console lid. No drilling required. Patent# D585,674

Arm Rest Pad For 07-10 Wrangler 	Part #
Black Diamond Vinyl, Each, 07-10	13107.35
Black/Gray Neoprene, Each, 07-10	13107.09
Black Neoprene, Each, 07-10	13107.01



CENTER CONSOLE ARMREST PAD FOR 11-16 WRANGLER

This easy to use arm rest pad from Rugged Ridge provides protection and comfort all in one! Constructed of heavy duty neoprene (wet suit material) with an added layer of padding for the arm rest, this slip on cover provides an extra soft place to put your arm while driving. Since it covers the entire top of the arm rest, this cover also provides added arm rest protection from pet claws, dirt and sticky fingers. Installation is easy with an elastic band; no drilling or tools required.

Center Console Armrest Pad 	Part #
11-16 Wrangler, Black, Neoprene	13108.01

NEOPRENE GRAB HANDLE & DOOR HANDLE COVERS

Protect and upgrade the look of your Wrangler with these easy to install door and grab handle covers. Each cover is constructed of durable neoprene and adds protective styling to each door handle as well as the passenger side grab handle.

Grab & Door Handle Kit 	Black	Red
07-10 Wrangler 4-Door, 5 pc. Kit	13305.54	13305.55
07-10 Wrangler 2-Door, 3 pc. Kit	13305.56	13305.57



 Calif. Residents: See Prop. 65 Warning on Page. 2

DASH MULTI-MOUNT SYSTEM

Never miss a moment of trail action again! The patented Rugged Ridge® Dash Multi-Mount System is the most adaptable dashboard accessory mounting system available. Not only does this product incorporate a universal ball mount for driver info gadgets and a tripod stud for point and shoots or POV cameras, but the mounting system versatility allows the driver to use either one individually or both at the same time! Mounts to the dash recess of the JK wrangler with no drilling required. Also includes a replacement dash recess liner with the Rugged Ridge patented tire tread pattern. Patent No. 9,132,779, D627,285

Dash Accessory Multi-Mount	Part #
11-16 Wrangler Dash Multi-Mount System	13551.11
11-16 Wrangler Dash Multi-Mount Phone Kit	13551.16
07-10 Wrangler Dash Multi-Mount System	13551.12
07-10 Wrangler Dash Multi-Mount Phone Kit	13551.17



DASH ORGANIZER

This innovative product incorporates existing mounting points to install a dual tray storage system right on your dash. Now you can easily store coins, pens, sunglasses, cell phones and other small items right in reach of both the passenger and driver. Installation is a snap; simply remove the original equipment screw covers on your dash, screw in the exclusive double headed mount and attach the Dash Organizer.

Rugged Ridge® Organizers	Part #
Dash Organizer, 07-10 Wrangler	13551.10
*will not fit 11-16 models	

JK REAR SEAT ORGANIZERS

The perfect organization solution for your Jeep! The new Rugged Ridge® Rear Seat Organizer features storage areas to organize wayward trash, toys, drinks, iPods and other clutter. Each organizer is designed to instantly fit into the rear cup holders of your 07-16 Wrangler and includes a lid. The large storage area will hold up to three 12oz. soda cans or two 16.9oz. water bottles with ice. Easily removable to clean and empty, this truly is a must for your Jeep®! Patent No. D724,004.

Rear Seat Organizer	Part #
11-16 Wrangler 4-Door, Black	13551.51
11-16 Wrangler 4-Door, Tan	13551.53
11-16 Wrangler 2-Door, Black	13551.50
11-16 Wrangler 2-Door, Tan	13551.52
07-10 Wrangler, Black	13551.15



07-10 Wrangler



11-16 Wrangler



CB RADIO MOUNT

The Rugged Ridge® CB Radio Mount offers you this easy to install solution. The CB Radio Mount conveniently mounts over the rearview mirror for an easy reach. Made from durable black powder coated steel, now your CB is attached high and within reach without having to take your eyes off the road or trail. Minor drilling required for 07-10 JK Wrangler, no drilling required for 2011-16 Wrangler.

CB Radio Mount	Part #
07-16 Wrangler	11503.95

RUGGED RIDGE OVERHEAD STORAGE CONSOLE

The Rugged Ridge Overhead Storage Console instantly turns the area underneath your top into usable storage space without any interference or modification to your Wrangler. Works with soft tops, hard tops, the top up or down. The Overhead Storage Console is a fully enclosed storage compartment that installs easily without any tools or drilling. It is constructed from durable blow molded high-density polyethylene (HDPE), so it is safer and lighter than steel. A non-skid pad secures to the inside of the console to help keep your gear from sliding around, and a mesh storage net helps keep it safely stowed yet easily accessible. The console measures 41.5 x 2.5 x 6.5 inches and offers more than 450 cubic inches of storage.



Rugged Ridge® Overhead Storage Console	Part #
07-16 Wrangler	13551.14

TRAIL BAGS

These soft-side Trail Bags feature heavy canvas construction and oversized zippers. Great for carrying recovery gear, spare parts, camping gear, clothes, or any other necessity for a wheeling trip. Rugged nylon straps keep the bags in place during even the most insane wheeling. Make the most out of your sport bars with a full complement of Rugged Ridge storage bags. These bags are easy to install and remove and work with both hard and soft tops.



Trail Bags, 07-16 Wrangler	Part #
Seat Back Trail Bag, Detachable, Each	13551.25
Seat Back Trail Bag, Each	13551.26
Sport Bar Trail Bag, Canvas Storage Bag, 2-Door, Each	11250.06
Sport Bar Trail Tube Bag, Each	11250.05



SEAT BACK TRASH BIN

The Seat Back Removable Trash Bin from Rugged Ridge® makes it easier to “pack it in, pack it out”. The easily accessible bin attaches to the headrest for convenience. Its 700 cubic inches of storage allows you to collect three gallons of debris, so you can keep the wilderness wild and the trails open.

Seat Back Trash Bins	Part #
Black, Universal Application	13551.40



SUV/JEEP® STORAGE BAG

This Rugged Ridge SUV/Jeep® Storage Bag is custom designed to provide removable storage. Special size fits behind rear seat to organize and store your cargo. Constructed of durable vinyl with a zipper top and removable cargo dividers - easy to use shoulder strap included.

Off-Jeep®/SUV Storage Bag	Part #
Universal all Jeep®	13551.01

Calif. Residents: See Prop. 65 Warning on Page. 2

REAR STORAGE BIN

Protect your carpet from moisture, dirt, and grease with the exclusive Rugged Ridge Storage Bin for 07-10 Wrangler. This custom fit storage bin fits perfectly in the rear cargo area storage compartment providing protection and an easy to use removable tote. Molded from rigid and durable ABS plastic for a perfect contoured fit and long life. The unique chevron pattern matches the look of the All Terrain Floor and Cargo Liners. Each bin features integrated handles making it easier to remove and clean. Patent No. D627,285.

Rugged Ridge® Storage Bin	Part #
07-10 Wrangler	13122.01



OFF-ROAD ORGANIZER

This Rugged Ridge Off-road organizer is custom design for use in Jeep® glove boxes. Special pockets allow you to effectively organize owners manuals, maps, tire gauges, vehicle registration and more. Constructed of durable nylon in a tri-fold configuration.

Off-Road Organizer	Part #
Universal	13305.06

SUNGLASS HOLDER/ROLL BAR STORAGE

This Rugged Ridge Sunglass Holder allows you to stow your sunglasses, wallet, GPS, or other small accessories within arms reach. A perfect sized zipper storage pouch allows for added storage right where you need it. Attaches easily to your sport bar using hook and loop fasteners.



Sunglass Holder 	Part #
All Jeep® Wranglers	12101.52

REAR VIEW MIRRORS

Rear View	Part #
07-12 Wrangler, Each*	11020.02
Mounting Glue, Each	11021.01
* Includes mounting glue.	



SUN VISOR COVERS

Each pair of Sun Visor Covers quickly and easily attach to your factory sun visors without drilling or vehicle modification. Constructed of durable interior matching textured black vinyl, these covers will provide the storage and features you want while looking great.

Sun Visor Covers 	Part #
10-16 Wrangler	13305.08
07-09 Wrangler	13305.07

 Calif. Residents: See Prop. 65 Warning on Page. 2

TAILGATE STOP

This billet aluminum Tailgate Stop incorporates a sliding arm that locks into place, keeping your tailgate door open even on the most severe slopes. Load your Jeep® with ease! Some drilling required for installation.

Tailgate Stop	Part #
07-11 Wrangler, Each	11238.11



BACK SEAT HEATER

This 300 watt, 12 volt heater will warm your vehicle quickly, keeping you and your passengers comfortable. Designed to fit on the rear wheel well of any Jeep®, this easy to use heater wires easily to your existing electrical system. Some drilling may be required for installation.

Back Seat Heater	Part #
All Jeeps & SUV's	13150.01



MINIMUM 5 YEAR WARRANTY

BILLET INTERIOR TRIM & UNDER HOOD GARNISH

Enhance the appearance of your Jeep® with these premium CNC machined billet aluminum accessories from Rugged Ridge®. Available in a lightly brushed or black anodized finish, these high quality accessories replace your factory components with no drilling or modification. The easy installation allows you to upgrade your interior in minutes with simple hand tools!



Billet Aluminum Components	Brushed Aluminum	Black
07-10 Wrangler, Automatic Transmission Shifter Knob, Billet Aluminum	11421.01	11422.01
07-10 Wrangler, Manual Transmission Shifter Knob, Billet Aluminum	11421.02	11422.02
07-10 Wrangler, Transfer Case Shifter Knob, Billet Aluminum	11421.03	11422.03
07-10 Wrangler, Emergency Brake Handle Cover, Billet Aluminum	11421.04	11422.04
07-10 Wrangler, Passenger Grab Bar Handle, Billet Aluminum	11421.10	11422.10
07-10 Wrangler, Automatic Transmission Shifter Bezel, Billet Aluminum	11421.11	11422.11
07-10 Wrangler, Manual Transmission Shifter Bezel, Billet Aluminum	11421.12	11422.12
07-10 Wrangler, Cup Holder Bezel, Front, Billet Aluminum	11421.14	11422.14
07-10 Wrangler, AC Vent Bezels, Set of Four, Billet Aluminum	11421.15	11422.15
07-11 Wrangler, Power Steering Cap, Billet Aluminum	11430.01	11431.01
07-16 Wrangler, Brake Master Cylinder, Billet Aluminum	11430.02	11431.02
07-11 Wrangler, Oil Cap, Billet Aluminum	11430.04	11431.04
07-16 Wrangler, Washer Fluid Cap, Billet Aluminum	11430.05	11431.05
07-11 Wrangler, Oil Dipstick Handle, Billet Aluminum	11430.07	11431.07
07-16 Wrangler, Auto Transmission Dipstick Handle, Billet Aluminum	11430.08	11431.08

BILLET ALUMINUM CLIMATE CONTROL KNOBS

These stylish billet aluminum Wrangler Climate Control Knobs are easily installed by pulling off the factory knobs and pushing these back in their place. Choose red or blue colored inserts in the face of the knobs to illuminate at night and show their position.

Billet Aluminum Climate Control Knobs	Part #
07-10 Wrangler, Blue Indicator Lights, Set of 3	11420.05
07-10 Wrangler, Red Indicator Lights, Set of 3	11420.06





There's something about a stylish interior that gives your Jeep® that WOW factor. Now, Rugged Ridge® has made it even easier to upgrade your style and personalize the inside of your ride with our customized interior components available in brushed silver or charcoal for 11-16 Wrangler.

Individual Components 11-16 Wrangler	Silver	Charcoal
A. Center Cup Console, Automatic	11152.13	11157.13
B. Center Cup Console, Manual	11152.23	11157.23
C. Center Radio Console	11152.24	11157.24
D. Door Net Trim, Front	11152.21	11157.21
E. Steering Wheel Trim	11152.12	11157.12
F. Center Cup Console, 2nd Row	11152.18	11157.18
G. Door Net Trim, 2nd Row	11152.22	11157.22
H. Interior Door (pair) *Need 2 pairs for 4-Door	11152.20	11157.20



CHARCOAL/SILVER INTERIOR TRIM FOR 11-16 WRANGLER



Dressing up your Wrangler has never been more fun! Now with Rugged Ridge's Interior Trim Kits, luxury and style are within arm's reach. Their high profile finishes offer you the quality you want for the rugged look you love! Each piece has been custom designed for a flawless fit, giving your interior the showroom look. These injection molded plastic accents are molded directly from the factory interior pieces for an exact fit. Installation is a snap thanks to the pre-installed high-strength adhesive tape. Available for both 2-door and 4-door Wranglers, these interior add-ons are a must for any Jeep®. Available in brushed silver and charcoal.

2-Door Kits include: accents for Center Cup Console, Steering Wheel Trim, Front Door Net Trim, and Front Door Handle Trim

4-Door Kits include: all the accents in the 2-Door Kit plus Rear Door Handles & Net Trim

Kits	Silver	Charcoal
Interior Trim Accent Kit, 11-16 Wrangler 4-Door - Manual Transmission	11152.95	11157.95
Interior Trim Accent Kit, 11-16 Wrangler 4-Door - Automatic Transmission	11152.96	11157.96
Interior Trim Accent Kit, 11-16 Wrangler 2-Door - Manual Transmission	11152.90	11157.90
Interior Trim Accent Kit, 11-16 Wrangler 2-Door - Automatic Transmission	11152.91	11157.91





There’s something about a stylish interior that gives your Jeep® that WOW factor. Now, Rugged Ridge® has made it even easier to upgrade your style and personalize the inside of your ride with our customized interior components available in brushed silver or chrome for 07-10 Wrangler.

Individual Components 07-10 Wrangler	Brushed Silver	Chrome
A. Tweeter Speaker Grille (pair)	11151.11	11156.11
B. Grab Bar Handle	11151.15	11156.15
C. Front Cup Holder Trim	11151.13	11156.13
D. Dash Panel Accent Trim (pair)	11151.14	11156.14
E. Rear Cup Holder Accent, 2Dr/4Dr,	11151.18	11156.18
F. Front Door Pull Handle (pair) *	11151.16	11156.16
G. Rear Door Pull Handle (pair). (For 4-Door Only) *	11151.17	11156.17
H. Interior Door Handle Covers (pair) *Need 2 pairs for 4-Door	11151.20	11156.20
I. Shifter Trim Automatic Transmission	11151.02	11156.02
J. Shifter Trim Manual Transmission	11151.01	11156.01
K. AC Vent Cover (pair) *Need 2 pairs	11151.10	11156.10
L. Steering Wheel Spoke Accents	11151.12	11156.12

* For models equipped with power windows only. Will not work with manual windows.



Dressing up your Wrangler has never been more fun! Now with Rugged Ridge’s Interior Trim Kits, luxury and style are within arm’s reach. There high profile finishes offer you the quality you want for the rugged look you love! Each piece has been custom designed for a flawless fit, giving your interior the showroom look. These injection molded plastic accents are molded directly from the factory interior pieces for an exact fit. Installation is a snap thanks to the pre-installed high-strength adhesive tape. Available for both 2-door and 4-door Wranglers, these interior add-ons are a must for any Jeep®. Available in brushed silver and chrome.



2-Door Kits include: accents for Shifter, AC Vent Covers, Tweeter Speakers, Steering Wheel, Front Cup Holder, Dash Panel, Grab Handle, Front Door Handles, and Front Door Pulls.

4-Door Kits include: all the accents in the 2-Door Kit plus Rear Door Handles & Rear Door Pulls.

*Manual window kits do not include door pulls.

Kits	Brushed Silver	Chrome
Interior Trim Accent Kit, 07-10 Wrangler 4-Door - Manual Trans - Manual Windows	11151.97	11156.97
Interior Trim Accent Kit, 07-10 Wrangler 4-Door - Auto Trans - Manual Windows	11151.98	11156.98
Interior Trim Accent Kit, 07-10 Wrangler 4-Door - Manual Trans -Auto Windows	11151.95	11156.95
Interior Trim Accent Kit, 07-10 Wrangler 4-Door - Auto Trans - Auto Windows	11151.96	11156.96
Interior Trim Accent Kit, 07-10 Wrangler 2-Door - Manual Trans - Manual Windows	11151.92	11156.92
Interior Trim Accent Kit, 07-10 Wrangler 2-Door - Auto Trans - Manual Windows	11151.93	11156.93
Interior Trim Accent Kit, 07-10 Wrangler 2-Door - Manual Trans - Auto Windows	11151.90	11156.9
Interior Trim Accent Kit, 07-10 Wrangler 2-Door - Auto Trans - Auto Windows	11151.91	11156.91



RUGGED RIDGE GEN I WINCHES



ALL WEATHER 12' CABLE REMOTE INCLUDED FOR ALL WINCHES

ALL RUGGED RIDGE® SYNTHETIC WINCHES INCLUDE AN ALUMINUM HAWSE FAIRLEAD

8,500 LB WINCHES

- Durable 5.5 HP series wound motor for long life and extra pulling power.
- Hawse fairlead included (for models with synthetic rope)
- Tough 3 stage planetary gear box with a 172.8:1 gear ratio delivering power and reliability
- Automatic load holding brake system (in the drum brake system)
- Exclusive light mount roller fairlead included- allows for easy no-drill mounting of up to two off road lights! (for models with steel cable)
- Tough stainless hardware is used on the body of the winch to eliminate rust
- Each winch includes a durable 12 foot all weather cable remote solenoid box that can be mounted in multiple positions (over cable or over motor) and angles to accommodate most winch bumpers including the XHD Bumper System!
- Limited five year warranty against manufacturing defects

8,500 LB. Heavy Duty Winch w/ Steel Cable	Part #
8,500 LB Heavy Duty Winch w/ Steel Cable	15100.01

- Includes 94' of 5/16 inch diameter wire rope and latched hook

8,500 LB Performance Winch w/ Synthetic Rope	Part #
8,500 LB Performance Winch w/ Synthetic Rope	15100.02

- Constructed with Dyneema SK-75 fiber from the Netherlands.
- Same high strength fabric used in ballistic body armor.
- Stronger than same diameter steel cable and up to 40 percent stronger than Kevlar
- 1/7 the weight of the same diameter wire rope.
- Will not splinter, kink or curl like wire rope & floats in water.
- Specially coated to be resistant to UV, abrasions, and chemical solvents.
- Heavy duty 11/32 inch 12-strand braid with a breaking force of 16,550lbs



10,500 LB WINCHES

- Durable 6.6 HP series wound motor for long life and extra pulling power
- Hawse fairlead included (for models with synthetic rope)
- Tough 3-stage planetary gear box with a 218:1 gear ratio delivering power and reliability
- Automatic load holding brake system (in the drum brake system)
- Exclusive light mount roller fairlead included- allows for easy no-drill mounting of up to two off road lights! (for models with steel cable)
- Tough stainless hardware is used on the body of the winch to eliminate rust
- Each winch includes a durable 12 foot all weather cable remote solenoid box that can be mounted in multiple positions (over cable or over motor) and angles to accommodate most winch bumpers including the Rugged Ridge® XHD Bumper System!
- Limited five year warranty against manufacturing defects

10,500 LB. Heavy Duty Winch w/ Steel Cable	Part #
10,500 LB Heavy Duty Winch w/ Steel Cable	15100.10

- Includes 94 feet of 23/64 inch diameter wire rope and latched hook

10,500 LB Performance Winch w/ Synthetic Rope	Part #
10,500 LB Performance Winch w/ Synthetic Rope	15100.11

- Constructed with Dyneema SK-75 fiber from the Netherlands.
- Same high strength fabric used in ballistic body armor.
- Stronger than same diameter steel cable and up to 40 percent stronger than Kevlar
- 1/7 the weight of the same diameter wire rope.
- Will not splinter, kink or curl like wire rope & floats in water.
- Specially coated to be resistant to UV, abrasions, and chemical solvents.
- Heavy duty 3/8 inch 12-strand braid with a breaking force of 19,310lbs



ALL WEATHER 12' CABLE REMOTE INCLUDED FOR ALL WINCHES

ALL RUGGED RIDGE® SYNTHETIC WINCHES INCLUDE AN ALUMINUM HAWSE FAIRLEAD



WARNING Failure to follow these instructions could lead to severe injury or death. Consult further WARNINGS/CAUTIONS and instructions in this use/installation manual. Due to loads involved, all winching involves significant risks. To minimize risks of injury Always:

- Assure winch, mounting, cable and hook are undamaged. Vehicle, slope and conditions should not approach maximum rated pull. Leave a safety margin.
- Use supplied hook strap when spooling in or out (no load). Use gloves and keep fingers and body clear of hook, cable and fairlead during installation and all winch operations.
- Position operator inside vehicle when possible with control switch routed through window rather than door jam. Keep others a safe right angle from cable and vehicle when winching (min. 1.5 times distance of cable). Use greatest cable length possible while keeping at least five turns around spool. • Fully engage clutch before powering cable in. Do not disengage or adjust clutch while under load. Pull in stages to avoid heat buildup and motor damage. • Never use vehicle recovery winch for persons or as hoist.



WINCH & RECOVERY

SPARTACUS SERIES WINCHES

8,500 LB WINCHES

- Durable 5.5 HP series wound motor for long life and extra pulling power
- Tough 3-stage planetary gear box with a 172.8:1 gear ratio delivering power and reliability
- Includes 94 feet of 21/64 inch steel cable / 100 feet of 23/64 inch synthetic rope and latched hook
- Automatic load holding brake system
- Tough stainless hardware is used on the body of the winch to eliminate rust
- Each winch includes a durable 12 feet all weather cable remote
- Remote solenoid box can be mounted in multiple postions
- Limited five year warranty against manufacturing defects

8,500 LB. Spartacus Winch	Part #
8,500 LB Heavy Duty Winch w/ Steel Cable	15100.30
8,500 LB Performance Winch w/ Synthetic	15100.31

10,500 LB WINCHES

- Durable 6.6 HP series wound motor for long life and extra pulling power
- Tough 3-stage planetary gear box with a 218:1 gear ratio delivering power and reliability
- Includes 94 feet of 23/64 inch steel cable and latched hook / 94 feet of 25/64 inch synthetic rope and latched hook
- Automatic load holding brake system
- Tough stainless hardware is used on the body of the winch to eliminate rust
- Each winch includes a durable 12 feet all weather cable remote
- Remote solenoid box can be mounted in multiple postions
- Limited five year warranty against manufacturing defects



ALL STEEL CABLE MODELS INCLUDE A ROLLER FAIRLEAD



ALL SYNTHETIC ROPE MODELS INCLUDE AN ALUMINUM HAWSE FAIRLEAD

10,500 LB. Spartacus Winch	Part #
10,500 LB Heavy Duty Winch w/ Steel Cable	15100.40
10,500 LB Performance Winch w/ Synthetic	15100.41



BUY WITH CONFIDENCE
MINIMUM 5 YEAR WARRANTY

12,500 LB WINCHES

- Durable 6.6 HP series wound motor for long life and extra pulling power
- Tough 3-stage planetary gear box with a 265:1 gear ratio delivering power and reliability
- Includes 94 feet of 23/64 inch steel cable / 100 feet of 23/64 inch synthetic rope and latched hook
- Automatic load holding brake system
- Tough stainless hardware is used on the body of the winch to eliminate rust
- Each winch includes a durable 12 feet all weather cable remote
- Remote solenoid box can be mounted in multiple postions
- Limited five year warranty against manufacturing defects

12,500 LB. Spartacus Winch	Part #
12,500 LB Heavy Duty Winch w/ Steel Cable	15100.20
12,500 LB Performance Winch w/ Synthetic	15100.21

RECOVERY GEAR

Rugged Ridge® Recovery Gear	Part #
A Recovery Strap 3" x 30' 30,000 lbs, Each	15104.01
A Recovery Strap 2" x 30' 20,000 lbs, Each	15104.02
A Recovery Strap 4" x 30' 40,000 lbs, Each	15104.03
B Tree Trunk Protector, 3" x 6' 30,000 lbs, Each	15104.10
B Tree Trunk Protector, 2" x 6' 20,000 lbs, Each	15104.11
C Recovery Bag, Each	15104.40
D Recovery Gloves, Pair	15104.41
E Winch Line Dampener, Each	15104.43
F HD 9,500 lb Zinc Coated D-Rings, Pair	11235.01
F HD 9,500 lb Zinc Coated D-Rings, Pink, Pair NEW	11235.09
F HD 9,500 lb Zinc Coated D-Rings, Black, Pair	11235.04
F HD 13,500 lb Zinc Coated D-Rings, Pair	11235.03
F HD 13,500 lb Zinc Coated D-Rings, Red, Pair	11235.13
F HD 13,500 lb Zinc Coated D-Rings, Black, Pair	11235.06
G HD 8" 20,000 lb Snatch Block Pulley, Each	11235.10
G HD 9" 30,000 lb Snatch Block Pulley, Each	11235.11



RECOVERY GEAR KITS

The Rugged Ridge® Recovery Gear Kit includes everything you need to help your buddy next time he gets stuck in the mud. The durable carrying case is filled with our most popular recovery products to make sure you can get out of those trouble spots quickly and safely.

- 20,000lb Kit**
- Durable Recovery Gear Bag
 - Heavy Duty 8" 20,000lb Snatch Block Pulley
 - Premium 2" x 30' 20,000lb Recovery Strap
 - Premium 3" x 6' 30,000lb Tree Trunk Protector Strap
 - Heavy Duty 9,500lb zinc coated pair of D-Rings
 - Winch Line Dampener
 - Pair of leather Recovery Gloves

- 30,000lb Kit**
- Durable Recovery Gear Bag
 - Heavy Duty 9" 30,000lb Snatch Block Pulley
 - Premium 3" x 30' 30,000lb Recovery Strap
 - Premium 3" x 6' 30,000lb Tree Trunk Protector Strap
 - Heavy Duty 13,500lb zinc coated pair of D-Rings
 - Winch Line Dampener
 - Pair of Leather Recovery Gloves

Rugged Ridge Recovery Gear Kit	Part #
20,000 lb, Recovery Gear, Kit, Universal Application	15104.25
30,000 lb, XHD Recovery Gear Kit, Universal Application	15104.28



DUAL BATTERY RELAY KIT

The Rugged Ridge Dual Battery Relay Kit is the perfect companion to the Rugged Dual Battery Tray. This relay kit allows you to connect two batteries to your electrical system. The last thing you want when you're out on the trail or headed to the beach is a dead battery.

Dual Battery Relay Kit	Part #
07-16 Wrangler	17265.01



DUAL BATTERY TRAY

Outfitting a trail rig can add greater strain to the electrical system. Adding on a winch, air compressor, fog lights, driving lights, a spot light, electric fuel pump, and a stereo amp can really tax the battery. The Rugged Ridge Dual Batter Tray is a great way to combat that strain to install dual batteries. This is especially true when using a winch, which can draw big amps for an extended period. These kits are designed to mount two batteries in place of the factory single battery location. The trays and brackets feature a black powder coated finish. These are mounting kits only and do not include any wiring. A suggested wiring diagram is included.

Dual Battery Tray	Part #
07-11 Wrangler	11214.53

MINIMUM 5 YEAR WARRANTY

SYNTHETIC WINCH ROPE

Rugged Ridge® Synthetic Winch Ropes combine two key elements that makes it the choice of off road vehicles everywhere. Our ropes are both lighter and stronger than the traditional steel cables, so no more worrying about kinking or breaking steel strands. Our synthetic line is woven from twelve UV-treated strands, resulting in increased strength and a power to weight ratio unmatched by wire rope. Synthetic rope does not store energy like steel cables, and in the event of a failure it is much less likely to result in severe injuries. Synthetic winch lines are easier to unspool, making recovery easier. Each synthetic rope comes with a protective sleeve that prevents it from overheating on the winch drum and includes a chafe guard to protect the rope from abrasion, a black powder-coated latch hook, and a stainless steel thimble. *Requires aluminum hawse fairlead.*



Synthetic Winch Rope, each	Part #
Blue, 11/32" x 100'	15102.10
Blue, 3/8" x 94'	15102.11
Dark Gray, 7/16" x 90 Ft NEW	15102.12
Dark Gray, 25/64" x 94 Ft NEW	15102.13
Dark Gray, 23/64" X 100 Ft NEW	15102.14

WINCH COVER

Keep your Rugged Ridge winch looking as good as the day you bought it with the Rugged Ridge Winch Cover. Constructed of durable vinyl with reinforced grommets.



Winch Cover for Rugged Ridge Winches	Part #
Winch Cover, each	15102.02

*Will not fit UTV winches

ALUMINUM HAWSE FAIRLEAD

This hawse fairlead will help guide the synthetic winch rope to and from the spool. Required for synthetic rope. Not recommended for steel cable.



Aluminum Hawse Fairlead	Part #
Aluminum Hawse Fairlead, Each	11238.01

WINCH CABLE HANDLE

The winch hook handle is the perfect solution for handling a winch cable. It is constructed of tough nylon webbing with a molded sure-grip handle. Perfect for getting a good solid grip of the winch hook when free spooling cable for a recovery and a safe way to respool your cable without endangering your fingers.

Winch Cable Handle	Part #
Each	15102.01

WARNING See Safety Warning on Page. 88

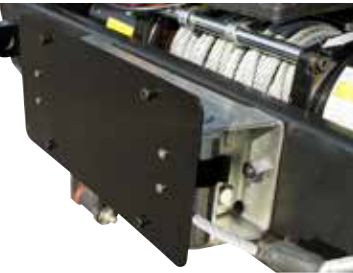

WINCH FAIRLEAD LICENSE PLATE HOLDERS

This easy to install license plate holder attaches to your winch fairlead. Simply bolt your license plate to the bracket and snap the holder in place. Your license plate is now securely mounted yet easily removable for winching.

Winch Fairlead License Plate Holders	Part #
Roller Fairlead License Plate Holder, Each	11238.05
Hawse Fairlead License Plate Holder, Each	11238.07

LIGHT MOUNT ROLLER FAIRLEAD

Turn your roller fairlead into an off road light mount! This revolutionary design allows for two off road lights to be easily mounted while not interfering with the winch operation.

Light Mount Roller Fairlead	Part #
Each	11238.03



WARNING

WINCH CABLE STOPPER



Winch Cable Stopper	Part #
Red, Universal Application	15102.05
Black, Universal Application	15102.06

TIRE DEFLATOR KITS

Fully inflated tires are great for the road and gas mileage, but they deliver a washboard ride on the trail. Air down your tires for a softer ride and more tread grip. Rugged Ridge offers two great tire deflator kits to fit your lifestyle and budget.

Rugged Ridge Tire Deflator Kits	Part #
Adjustable Tire Deflator Kit, 4 Piece Kit, Brass	15104.53
Keychain Tire Deflator Kit, 4 Pieces, Stainless	15104.50
Tire Deflator/Inflator with Gauge	15104.55



BUY WITH CONFIDENCE
MINIMUM 5 YEAR WARRANTY

TIRE REPAIR KIT

Be prepared for what ever the trail throws at you! The Rugged Ridge® Tire Repair Kit is essential recovery gear for any road or trailside tire repair. The kit includes: two sturdy aluminum handles, two reamers, two needles, two Allen head wrenches, and 25 self vulcanizing tire plugs all self contained in a heavy duty storage case.

Rugged Ridge Tire Repair Kit	Part #
Tire Repair Kit, Each	15104.51



OFF ROAD JACK HANDLE STRAP

The Rugged Ridge Off Road Jack Handle Retainer Strap pulls taut to secure the jack handle to the jack eliminating obnoxious rattle. Simply loop the strap around the jack handle and pull it tight and go! Fits most off road style farm jacks including Hi-Lift.

Off Road Jack Handle Retainer Strap	Part #
Universal Application, Black	13305.60



XHD OVERRIDER LIGHT CLAMPS

Light mount brackets for use with XHD part numbers 11540.14, 11540.16 and any other 2-2.5 inch bumper overrider/tubes. Easy mount design makes these a must for mounting Rugged Ridge Lights to your bumper. Also available for smaller 1.5-1.75 inch tube sizes. Sold as each.

Light Clamps	Part #
2"-2.5" Over Rider Mount Bracket	11503.82
1"-1.75" Over Rider Mount Bracket	11503.83



TRI FOLD RECOVERY SHOVEL

The Rugged Ridge Tri Fold Recovery Shovel is a fully functional collapsible shovel that features two serrated edges for cutting or digging. The heavy duty black powder coated body is 23 inches when open and folds to a mere 9 inches. It can be stowed easily in any vehicle, but is still rugged enough for the toughest of jobs. Includes durable storage case.



BUY WITH CONFIDENCE
MINIMUM 5 YEAR WARRANTY

Tri Fold Off Road Shovel	Part #
Each	15104.42

X-CLAMP MOUNTING SYSTEM FEATURING PIVOTAL FIT TECHNOLOGY™

The X-Clamp from Rugged Ridge® features an innovative and unique adjustment which allows mounting to tubes ranging from 1.25-inch to 2-inch or 2.25-inch to 3-inch. Rotate the X-Clamp to fit your tube, pivot the mounting bracket to the desired position. Patent no. 9,145,084

X-Clamp Mounting System	Part #
X-Clamp, 2.25-3in, Black	11030.01
X-Clamp, 2.25-3in, Silver	11030.10
X-Clamp, 2.25-3in, Textured Black	11030.40
X-Clamp, 1.25-2in, Black	11031.01
X-Clamp, 1.25-2in, Silver	11031.10
X-Clamp, 1.25-2in, Textured Black	11031.20



See Pg. 69 for more info and kit options.



WINDSHIELD LED LIGHT BAR

This windshield LED light bar is constructed from sturdy two-inch welded steel tubing and is secured to the vehicle using specially engineered A-pillar brackets that replace the OE windshield brackets. The contour hugging light bar frames the windshield, accommodating three Rugged Ridge 13.5-inch LED Light Bar with low profile tabs engineered to minimize wind noise.

Windshield LED Light Bar, 07-16 Wrangler	Part #
Windshield LED Light Bar	11232.25
Windshield LED Light Bar w/ Three 13.5-inch Lights & wiring harness	11232.26



HOOD LIGHT BAR

Looking for additional locations to mount your LED lights while you're on the trails? The Rugged Ridge Hood Light Bar is an easy bolt on piece, and mounts to the top of your hood using existing OE hardware and 5 light mounting locations. Featuring a textured black powder coated finish for a long lasting use, this light bar offers everything you need.

Hood Light Bar, 07-16 Wrangler	Black	Tex. Black
Hood Light Bar	11232.03	11232.10
Hood Light Bar Kit, 3 round LED	11232.06	11232.13
Hood Light Bar Kit, 5 round LED	11232.07	11232.14



BUY WITH CONFIDENCE
MINIMUM 5 YEAR WARRANTY

LED LIGHT MOUNT KIT

These pairs of LED light mounting brackets have round or square openings that allow you to mount either the 3.5-inch round LED lights or the 3-inch Cube LED lights into the factory or Rugged Ridge® bumper systems (XHD, All-Terrain and Spartacus) for the ultimate in nighttime illumination on the trails.

LED Light & Mount Kit, 07-16 Wrangler	Part #
LED Light & Mount Kit, Circle, Pair	11232.27



11232.28

WINDSHIELD BRACKETS LED KITS

This pair of black powder coated windshield auxiliary light mounting brackets bolt to the windshield hinges of your Wrangler. Each bracket allows for easy mounting of auxiliary lighting and is custom designed for an exact fit.

Windshield Bracket LED Kits, 07-16 Wrangler	Part #
Windshield Bracket LED Kit, Black, Round	11027.11
Windshield Bracket LED Kit, Textured Black, Round	11027.17



11027.17

A-PILLAR DUAL LIGHT MOUNT KITS

This pair of A-Pillar Dual Light Mounts is constructed from heavy-duty steel and are available in long-lasting semi-gloss and textured black finishes. These brackets are easily mounted to the lower windshield mount using the JK's existing mounting bolt holes.

A-Pillar Dual Light Mount Kits, 07-16 Wrangler	Part #
A-Pillar Dual Light Mount, Semi-gloss Black, Pair	11232.30
A-Pillar Dual Light Mount, Textured Black, Pair	11232.31
A-Pillar Dual Light Mount Kit, Textured Black, 4 Round LED	11232.34



11232.32



LED TAIL LIGHT SET

This LED tail light set is D.O.T. compliant, and features a smoke tinted lens for a modern appearance. Direct OEM fit replacement tail lights feature simple plug and play installation. No drilling required. **US Market Only.**

LED Tail Light Set, Smoke	Part #
07-16 Wrangler, Pair	12403.88



JK WINDSHIELD LIGHT BAR

The Ultimate Light Bar for your Wrangler! This exciting design has been created to give the durable look of a five tab light bar with features found nowhere else. Through extensive testing, this heavy duty light bar incorporates a special wind deflector below the light bar to dramatically reduce whistling and "buffeting" of your soft top. Oversized 2-inch textured black tubing attaches to your windshield mounts with no drilling. Each light bar has five light tabs for use with Rugged Ridge® lighting options (fits up to five 7-inch lights). Each light bar has been specially developed to work with Rugged Ridge light mount brackets and/or mirror relocation brackets. *Lights not included.*

Windshield Light Bar, 07-16 Wrangler	Part #
Textured Black, Each	11232.21



LIGHT BAR LOWERING KIT

The Rugged Ridge Light Bar Lowering Kit, allows you to mount lights lower on your light bar. Not always do you need the lights all the way on the top due to clearance issues or you want to reduce the wind resistance. The lowering kit allows you to mount up four 7-inch lights. *Lights not included.*

Light Bar Lowering Kit, 07-16 Wrangler	Part #
Textured Black, Each	11232.22

SPARE TIRE LIGHT MOUNT

The new Spare Tire Light Mount from Rugged Ridge offers a utility light mount that is easily removable for access to the spare tire, and also offers you a place to relocate the license plate from the vulnerable original location. Featuring a textured black steel construction with stainless steel hardware.

Spare Tire Light Mount 07-16 Wrangler	Part #
Spare Tire Light Mount	11217.02



Shown with part # 15207.05 (Not Included)

HOOD MOUNTED LIGHT KIT

This innovative product mounts a pair of 3-inch 55-watt halogen Lights directly to your factory hood latches without drilling or modification. Kit includes textured black powder coated brackets, two 3-inch halogen lights, wiring harness, relay and switch for a complete light solution.

Hood Mounted Off Road Light Kit 07-16 Wrangler	Part #
Hood Mounted Lights, 3" Black, 2 Light Kit w/ Wiring Harness	15207.70
Spare Light for Hood Mounted Light Kit, each	15207.72





LED LIGHTING

Illuminate the area around you with new LED Lighting from Rugged Ridge®. Designed, engineered and tested to military specs to optimize your adventure during off-roading, these new lights will have you ready to rock in no time. The power and longevity of LED lights exceeds that of other lights on the market today allowing that extra time on the trails with our lights which provide a stable light output. Featuring black powder-coated aluminum housing for toughness and sustainability, LED Lights are vibration, corrosion, and submersion tested to provide prime performance throughout the night; so you will no longer need to watch the clock and can safely enjoy wheeling into the night. Comes with marine grade hardware.

LED Off Road Lights	Part #
3.5-inch Round LED Light, 18 watt, 1080 lumens	15209.01
13.5-inch LED Lightbar, 72 watt, 6072 lumens	15209.11



15209.01



15209.11



LED COVERS

These black plastic off road light covers from Rugged Ridge protect LED lights and meet state laws for covering off road lights.

Rugged Ridge® LED Covers	Part #
3-inch LED Light Cover, Square, black	15210.48
3-inch LED Light Cover, Square, amber	15210.67
3.5-inch LED Light Cover, Round, black	15210.64
3.5-inch LED Light Cover, Round, amber	15210.68
13.5-inch LED Light Bar Cover Kit, black	15210.47



15210.48



15210.64



15210.47



15210.67



15210.68

THIS COVER DOES NOT PROTECT YOUR LIGHTS

MINIMUM 5 YEAR WARRANTY

ROCKER PANEL SWITCHES

- Rocker Style Switch
- Heavy duty marine grade surpasses OE specifications
- Available in four colors: red, blue, green and amber
- Switch illuminated in the “ON” Position
- 3 post terminal, 20-amp design works with most aftermarket accessories

Rocker Panel Switches	Part #
Amber	17235.01
Red	17235.02
Blue	17235.03
Green	17235.04



ROCKER SWITCH HOUSING KIT

This housing kit allows you to mount two, three or four switches to numerous dash locations by using a series of interlocking interchangeable pods.

Rocker Switch Housing Kit	Part #
Mounts 2,3 or 4 Switches	17235.20
Rocker Switch Housing Kit, Universal Application, (4) Interlocking Switch Housings and (4) Different Color Rocker Switches	17235.89



A-PILLAR SWITCH PODS

Looking for a handy place to mount your accessory switches that doesn’t require cutting or other modifications? The Rugged Ridge® A-Pillar Switch Pod has premolded cutouts to allow you to mount up to four aftermarket switches in easy reach on the driver’s side A-pillar, and out of the way of the shifter handle. Our Pillar Pod has the textured molded finish just like the factory plastic pillar cover it replaces. It snaps into place just like the factory original panel!

A-Pillar Switch Pod	Part #
Wrangler 11-16 LH	17235.58
Wrangler 11-16 RH	17235.59
Wrangler 07-10 LH	17235.56
Wrangler 07-10 RH	17235.57

A-Pillar Switch Pod Kit *	Part #
Wrangler 11-16 LH	17235.96
Wrangler 11-16 RH	17235.97
Wrangler 07-10 LH	17235.86
Wrangler 07-10 RH	17235.87

*Includes four rocker switches.



LOWER CONSOLE SWITCH POD

The Rugged Ridge Center Console Mount Switch Pod replaces your original equipment “filler plate” by simply popping the filler plate out and putting in the switch plate. Each plate will hold up to four switches and is custom built for all 2007-2010 Jeep® Wranglers with an automatic transmission. This exciting new mounting plate looks great and places auxiliary switches within reach. Purchase the switch pod and four multi color rocker switches all together and save (see kit part number below.) Limited five year Warranty.

Low Switch Panel	Part #
07-10 Wrangler w/ Automatic Transmission, Black, Mounts Four Switches	17235.55

Low Switch Panel Kit	Part #
07-10 Wrangler w/ Automatic Transmission. Includes Switch Pod and Four Rocker Switches	17235.85



HID LIGHTING

We mated the brilliance of high intensity discharge bulbs with the rugged construction of our traditional halogen off road lights. The result a is more efficient and powerful beam better capable of illuminating the night sky. Rugged Ridge® HID Lights are 2½ times more powerful than halogen lights and draw 60% less current than a standard 100W fog light. Our 6-inch and 5-inch HID Lights are constructed with heavy duty stamped steel housings, and are available in corrosion resistant black or stainless steel finish.



HID Off Road Lighting	Single Light	2 Light Kit w/ Wiring Harness	3 Light Kit w/ Wiring Harness
6" Round, Fog, Black	15205.01	15205.51	15205.61
5" Round, Fog, Black	15205.02	15205.52	15205.62
7" Round, Long Range, Black, Composite	15205.03	15205.53	15205.63
5" Round, Long Range, Black, Composite	15205.04	15205.54	15205.64
6" Round, Fog, Stainless	15206.01	15206.51	15206.61
5" Round, Fog, Stainless	15206.02	15206.52	15206.62

HID Accessories/Replacement Parts	Part #
HID Lighting Covers, 7",Smoked, pair	15210.51
HID Lighting Covers, 6",Black, each	15210.50
HID Lighting Covers, 5",Black, each	15210.52
HID Lighting Installation Harness for a pair of lights	15210.60
HID Lighting Installation Harness for three lights	15210.61
Replacement HID Bulb for 5" and 6" lights, each	15210.80
Replacement HID Bulb for 7" lights, each	15210.81



FRONT BUMPER LIGHT BARS

Rugged Ridge has engineered a durable and easy to install light bar that allows you to add auxilliary lighting to your factory Wrangler bumper. The light bar bolts to existing mounting holes and installs easily without cutting, drilling, or removing the bumper. With a few simple hand tools you will be able to install your light bar and mount up to three lights on your Jeep® while retaining your factory bumper. Lights not included.

Front Bumper Light Bars*	Part #
07-16 Wranger, Textured Black, Each	11232.20
07-16 Wranger, Stainless Steel, Each	11138.20

*will not fit Mopar® Stamped Rubicon bumper



HALOGEN LIGHTING

Designed, engineered, and tested to optimize your time on the trails, our lights are constructed with heavy-duty stamped steel housings, and crystal glass lenses set in shock absorbent weatherproof rubber gaskets. The brilliant 12V 100 watt halogen bulbs slice through fog, rain or snow to help illuminate the road even under the toughest conditions. Available in round, rectangular and slim housings in either a black or stainless steel finish to best suit your application.



Rugged Ridge® Off Road Lights, 100W	Single Light	2 Light Kit w/ Wiring Harness	3 Light Kit w/ Wiring Harness
6" Round, Long Range, Black	15207.01	15207.51	15207.61
5" x 7", Fog, Black	15207.05	15207.55	15207.65
6" Slim, Long Range, Black	15207.10	15207.58	15207.68
6" Round, Fog, Stainless	15208.01	15208.51	15208.61
6" Slim, Fog, Stainless	15208.10	15208.58	15208.68

Halogen Light Accessories	Part #
Off Road Light Cover, 6-inch Black, each	15210.53
Off Road Light Cover, 6-inch White, each	15210.54
Off Road Light Cover, 5x7-inch Black, each	15210.55
Off Road Light Cover, 5x7-inch White, each	15210.56
Off Road Light Cover, 6-inch Black Slim, each	15210.57
Off Road Light Cover, 6-inch White Slim, each	15210.58
Light Installation Harness, for two lights	15210.62
Light Installation Harness, for three lights	15210.63
Halogen H3 Off Road Light Bulb, 100 watt Replacement, each	15210.82
Halogen H3 Off Road Light Bulb, 130 watt Replacement, each	15210.83
Light Installation Harness, w/ (2) rocker switches, for two lights	15210.72
Light Installation Harness, w/ (3) rocker switches, for three lights	15210.73



WINDSHIELD HINGE LIGHT BRACKETS

Special black powder coated or polished stainless brackets mount directly to the windshield hinge of your Wrangler. Allows for easy mounting of auxilliary lighting. Each bracket is custom designed for an exact mount and includes a rubber gasket to protect the paint during installation/removal. Sold in pairs. Lights not included.

Windshield Hinge Light Brackets	Black	Stainless
07-16 Wrangler	11027.03	11028.03





WINDSHIELD LIGHT MOUNT KIT

This 5 piece black windshield light mount kit from Rugged Ridge® includes slim fog lights, covers, and wiring. Fits 07-16 Wrangler.

Windshield Light Mount Kit, 07-16 Wrangler*	Part #
Black mounts	12496.04
Stainless Steel mounts	12496.07

*Kit includes (2) windshield light mounts, (2) 100-watt slim lights, wiring harness w/switch.

FRONT BUMPER LIGHT BAR KIT

This 5 piece black front bumper light bar kit from Rugged Ridge fits 07-16 Wrangler and includes HID Fog Lights, wiring harness w/ switch.

Front Bumper Light Bar Kit, 07-16 Wrangler*	Part #
Front Bumper Light Bar Kit, 3.5-inch lights	12496.12
Front Bumper Light Bar Kit, 5-inch lights	12496.13

*Kit includes light bar, (3) HID fog lights, wiring harness w/ switch



JK FOG LIGHT

Stock replacement lens and housing assembly. Fits either side.

OE Fog Light	Part #
Fog Light Assembly, 10-16 Wrangler, LH/RH, Each	12407.16
Fog Light Assembly, 07-09 Wrangler, LH/RH, Each	12407.12



LIGHT WIRING HARNESS KIT

This light wiring harness kit from Rugged Ridge wires include a wiring harness, relay, and illuminated dash switches.

Light Wiring Harness Kit	Part #
Light Wiring Harness Kit, 2 lights	15210.72
Light Wiring Harness Kit, 3 Lights	15210.73

DON'T MISS OUT ON OMIX-ADA'S

2016

YEAR LONG
REBATE PROGRAM

WWW.OMIX-ADA.COM/REBATE

GET UP TO
\$200
CASH BACK

LIFT KITS

What to Buy:

When looking at which kit is best for your application you need to determine two important things: size of tire and use of vehicle. On the 2007-16 JK Wranglers, 2.5-3.5" coil kit is designed for up to a 34" x 12.5" x 16" tire and moderate off road use. The 4"-5" coil kit is designed for more severe off road use and up to a 35" x 12.5" x 16" tire.

Rugged Ridge® 2.5"-3.5" Coil Spring Lift - With shocks

The most complete kit available on the market for JK.

- Includes four powder coated and E-coated 5160H hot rolled bar, and 5/8 inch coil springs that are set to factory rates, eliminating any possibility of future sag.
- Setting coil springs to factory rates gives you the best on road ride possible and the ability to use a larger tire.
- Each kit includes a rear track bar brace to strengthen the original track bar mount.
- Four Door JK's will get on average a 2.5 inch lift. Two door models will get up to a 3.5 inch lift.



Rugged Ridge® 4"-5" Coil Spring Lift - With shocks

Includes 4 powder coated, E-coated 5160H hot rolled bar 5/8" coil springs, set to factory rates for longer life and better ride!

- Each kit includes a rear track bar brace to strengthen the original track bar mount.
- Kit includes sway bar disconnects for more articulation off road.
- Uses tough, over built extended control arms for added strength and performance.
- In most cases control arms are longer than factory to adjust for caster.
- 4-Door JK's will get on average a 4 inch lift. Two door models will get up to a 5 inch lift.
- Due to the changed pinion angle, we highly recommend a new drive shaft be installed when using any 4 inch or greater lift kit on a four door Wrangler. A new drive shaft will be required on any 2007-16 2-Door Wrangler due to the shorter wheel base.
- All 4 inch Kits require a drop pitman arm (Part# 18006.55)



WARNING

07-16 Jeep® Wrangler JK/Rubicon, 4WD (2 & 4-Door models)

	Kit w/o Shocks	Kit w/ Shocks	Max Tire Size HxWxD	Max Wheel Offset	Est. Install Time (hours)
2.5-3.5 inch Spacer Lift Kit	18401.50	18415.50	34"x12.5"x16"	4.5"	6
4-5 inch Lift*	18401.60	18415.60	35"x12.5"x16"	4.5"	8
1.75 inch Coil Spring Spacer Lift Kit	18360.21	18360.22	33"	-	-

Note: due to vehicle weight, the 2-Door models may receive an additional 1" lift over 4-Door models

* Will require a drop pitman arm 18006.55. Sold Separately

18401.50 Kit includes: (4) coil springs, rear track bar bracket, rear bump stop bracket, rear track bar brace, hardware kit

18401.60 Kit includes: (4) coil springs, (2) lower front links, (2) lower rear links, (2) rear bump stop brackets, (2) rear bump stop spacers, front track bar bracket, rear track bar bracket, (2) front double disconnect end links, (2) rear extended sway bar end links, rear track bar brace, hardware kit



Modifying the suspension of your vehicle to improve off road capabilities involves certain risks. The modified vehicle may handle differently than as factory equipped including increased ride-height; reduced lateral stability and risk of roll-over or other accident. Also, owner's choice of larger tire and wheel combinations may require additional braking force or increased stopping distances.

- Failure to drive this vehicle safely may result in serious injury or damage. Avoid sharp turns or abrupt maneuvers. Do not drive the vehicle under any speed or maneuvering conditions which may cause the vehicle to trip, roll, lose traction or compromise your ability to safely brake in an emergency.
- Familiarize yourself with all vehicle manufacturers and Rugged Ridge® warnings, instructions and limited warranties before driving this modified suspension vehicle. Follow recommended maintenance procedures and routinely inspect your vehicle components for unusual wear or off road damage.
- Rugged Ridge® does not recommend combined use of body lifts with suspension or other lift devices or modification, alteration or fabrication of any Rugged Ridge™ suspension product to achieve additional lift. Also be aware that most states have restrictions on height modifications for vehicles used on road. Consult your vehicle owners manual, limited warranties, the instructions and warnings accompanying this product and state law before undertaking these modifications or using your modified suspension vehicle on road. A summary of current regulations affecting modified suspension vehicles is available from www.SEMA.org.
- Always wear seat belts and/or appropriate off road restraints, reduce your speed, tread lightly® and safely enjoy your off road vehicle.

RUGGED RIDGE® SHOCKS

Rugged Ridge uses only nitrogen charged gas shocks for all their kits. which provide a better ride both on and off road. By using a Rugged Ridge Lift Kit and matching gas shocks, you optimize the suspension’s capabilities giving you a better ride both on and off road.

- Shock features include:**
- 150 PSI pressurized nitrogen gas
 - Internal valving - the internal orifice will rotate when the piston moves more than 2” automatically adjusts to make the ride as smooth as possible
 - Twin tube construction to lower heat build up and protect the shock from off road damage
 - Bonded iron 14mm piston with extra chroming - provides for a longer, rust free life
 - Includes polyurethane bushings
 - Limited lifetime warranty on the shocks



Rugged Ridge Nitrogen Series Shocks	Front	Extended	Collapsed	Rear	Extended	Collapsed
07-16 Wrangler 2-Door 3.5 inch Lift, 07-16 Wrangler 4-Door 2.5-inch Lift	18465.09	22.75”	13.54”	18465.10	25.35”	15.05”
07-16 Wrangler 2-Door, 5 inch Lift, 07-16 Wrangler 4-Door 4-inch Lift	18465.11	26.79”	15.56”	18465.12	28.38”	16.65”
07-16 Wrangler 2.5-3.5 inch Lift	18465.15	24.75”	14.54”			

COLORED SHOCK BOOTS

These durable Rugged Ridge Shock Boots keep mud and debris from prematurely ruining your shocks while maintaining a stylish look. Works on ORV™ Nitrogen Shocks and most other brands as well!! Sold individually.



Shock Boots	Part#
Black, Universal Application	18479.50
Red, Universal Application	18479.51
Blue, Universal Application	18479.52

STAINLESS STEEL BRAIDED BRAKE HOSES

Rugged Ridge Braided Stainless Steel Brakes Hoses feature a tough stainless steel braided outer cover with a flexible teflon inner core that withstand trail hazards better than OE rubber hoses. They provide up to four inches of additional length over stock hoses, a must for any lifted vehicle! These brake hoses also improve braking performance so you won’t suffer from a soft brake pedal caused by OE rubber hose expansion. Meets or exceeds DOT FMVSS-106 regulations. .



Stainless Steel Braided Brake Hoses	Part #
Kit, Front and Rear Hoses, 07-16 Wrangler	16734.10

STEERING STABILIZERS



Rugged Ridge recommends upgrading your current steering stabilizer or adding a stabilizer on all lifted Jeeps. The Rugged Ridge Steering Stabilizer dampens out the roughness of the highway minimizes and the vibration from running larger tires and wheels. Rugged Ridge Hydraulic Stabilizers also make it easier to move those larger tires and wheels both on and off road. These noticeable handling improvements are well worth the small investment!



ORV™ Steering Stabilizers	Part#
Hydraulic Series, 07-16 Wrangler 2 & 4-Door	18475.03

ALLOY USA® AXLE TUBE SEALS

Keep water, mud and debris from entering your front axle housing. These CNC machined aluminum housings feature two seals to provide double protection from the environment.



Axle Tube Seals	Black	Red
07-16 Wrangler w/ Grande Axles, Dana 30™ or Dana 44™ front axle (2)	11106	11105
Replacement Rubber Inner Seal For 11105 and 11106	11109	-

HEAVY DUTY BALL JOINT KITS

Big tires will accelerate wear on factory ball joints, which can lead to death wobble. Alloy USA has the solution with these new Heavy Duty Ball Joint kits for the 07-16 JK Wrangler! Constructed of steel for greater strength and hardness to minimize wear. Includes low-profile Zerk fittings for regular maintenance, a feature not available with the factory original style. Features an exclusive threaded preload system to ensure precise tolerance for prolonged ball joint life and precise steering.



Ball Joint Kit, 07- 16 Wrangler	Part #
Ball Joint Kit, Front, Heavy Duty, Includes 2 Upper and 2 Lower	11800

ADJUSTABLE TRACKBAR

This Rugged Ridge® Heavy Duty Adjustable Track Bar helps bring your axle back to being centered under your Jeep after being lifted.



Adjustable Trackbar	Part #
Adjustable Trackbar, 07-16 Wrangler	18205.08

RELOCATION BRACKETS

Relocation Brackets, 07-16 Wrangler	Part #
Parking Brake Relocation Bracket	18303.60
Track Bar Relocation Bracket, Rear	18303.80
Track Bar Relocation Bracket, Front	18305.21
Brake Line Relocation Bracket	18305.23
Front Brake Line Relocation Brackets	18305.24

FRAME BRACE KIT

The heavy duty Frame Brace Kit from Rugged Ridge has been designed to reduce front end movement and shimmying on lifted JK Wranglers. The frame brace includes a trackbar drop bracket to help maintain the proper steering geometry. The kit is recommended on any JK Wrangler with 3 inch or more of lift and an adjustable trackbar. Welding is required for installation.



Frame Brace Kit	Part#
07-16 Wrangler, Frame Brace Kit	18205.25

See Safety Warning on Page 101.

INVERTED DRAG LINK

The Rugged Ridge Inverted Drag Link is designed to restore the steering geometry on lifted Wranglers. The re-designed drag link is inverted or flipped up over the knuckle to increase ground clearance and reduce bumpsteer. This part may reduce the need for a drop pitman arm. NOTE: a 13/16 inch drill bit is required for installation.



Inverted Drag Link	Part#
07-16 Wrangler, Inverted Drag Link	18205.26

DROP PITMAN ARM

This Rugged Ridge® drop pitman arm helps reduce the angle of your drag link reducing the bumpsteer created when a 3.5-inch to 6-inch suspension lift is installed.

Drop Pitman Arm, 07-16 Wrangler	Part #
Drop Pitman Arm, Power Steering	18006.55



WARNING See Safety Warning on Page 101.



CV EQUIPPED DRIVE SHAFTS

Reduce or eliminate driveline vibration with a CV-equipped driveshaft. constant v elocity (CV) joints use two U-joints (double cardan style) in the place of a single U-joint. This smooths out the driveline angle and reduces vibration due to extreme lifts or driveline changes. Works with stock to 6" lift.

CV Equipped Drive Shafts	Part #
07-16 Wrangler, Rear 4-Door	16592.20
12-16 Wrangler, Rubicon Models, Rear 4-Door	16592.23
07-16 Wrangler, Front 2/4-Door	16592.22
07-16 Wrangler, Rear 2-Door	16592.21



COIL SPRING SPACERS & RETAINERS



Coil Spring Spacers, 07-16 Wrangler	Part #
Front Coil Spring Spacer, 1.75-Inches	18360.02
Rear Coil Spring Spacer, 1.75-Inches	18360.03
Coil Spring Spacer Kit, 1.75-Inch	18360.21
Rear Coil Spring Retainer Set	18305.20

SWAY BAR END LINKS



Sway Bar End Links, 07-16 Wrangler	Part #
Rear Sway Bar End Links 2.5-In Lift	18303.55
Rear Sway Bar End Links 4 Inch Lift	18320.21
Rear Sway Bar End Links, 4-In Lift	18321.01
Front Sway Bar End Links 4 Inch Lift	18321.21

YOKES



Yokes	Part #
Front Driveshaft Yoke 07-16 Wrangler	16580.30
Rear Pinion Yoke, 07-16 Wrangler	16580.65

CONTROL ARMS & COMPONENTS



Control Arms & Bushings, 07-16 Wrangler	Part #
Rear Lower Control Arms, 4 inch Lift	18330.20
Control Arm Bushing	18362.50
Lower Control Arm Cam Bolt Set, Front	18303.01

ABS TONE RING

When your ABS tone ring needs replacing, it results in the ABS light illuminating and the ABS pulsing continuously. This ABS tone ring from Alloy USA offers the perfect direct replacement for those that crack over time due to fatigue and/or rust and corrosion.

ABS Tone Ring	Part #
07-16 Wrangler	11320



FRONT SKID PLATE

Constructed of durable 1/4-inch powder coated steel with a rust resistant E-Coating, this skid plate is designed to take whatever the trail throws at you! Designed to fit with all Rugged Ridge® front bumpers or all factory front bumpers. This skid plate provides protection for all front steering components including the very expensive electric sway bar disconnect system found on Rubicon models. The easy to install frame mount design incorporates special gussets and welded brackets to ensure long life and great off road performance.

Front Skid Plate for 07-16 Wrangler	Part #
All RR bumpers, all factory original bumpers	18003.30



HEAVY DUTY SKID PLATES

Our heavy duty skid plates are constructed of durable 3/16-inch thick black powder coated steel, and mount to existing body holes using the factory hardware. They are engineered to protect the most valuable area's of your Jeep's underside, and help protect you from whatever the trail throws at you!

Heavy-Duty Skid Plates	Part #
Engine & Transmission Skid Plate, 07-11 Wrangler (A)	18003.50
Engine & Transmission Skid Plate, 12-16 Wrangler (A)	18003.51
Transfer Case Skid Plate, 07-16 Wrangler (B)	18003.32
Evaporator Skid Plate, 07-11 Wrangler (C)	18003.40
Evaporator Skid Plate, 12-16 Wrangler (C)	18003.42
Control Arm Skid Plates, Front Pair, 07-16 Wrangler	18003.35
Control Arm Skid Plates, Rear Pair, 07-16 Wrangler (D)	18003.36
Control Arm Skid Plates, Front & Rear Kit, 07-16 Wrangler	18003.37

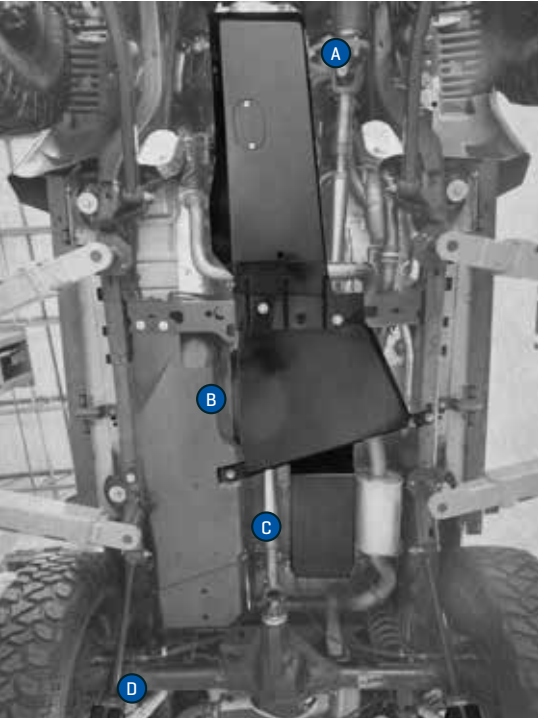

LOWER CONTROL ARM SKIT PLATES

Protect your control arms with these easy to install skid plates. Constructed of durable 3/16 inch black powder coated steel, these skid plates will help prevent getting hung up on rocks and other trail obstacles. Simply unbolt your control arm at the axle and slide this skid plate in place. Includes skids for front and rear axles. Note: Will not work with cam bolts found in some aftermarket lift kits

Lower Control Arm Skid Plate	Part #
07-16 Wrangler	18003.37



MUFFLER SKID PLATE

The Muffler Skid Plate is constructed of durable 5mm thick black powder coated steel, and mounts to existing body holes using the factory hardware. It helps transfer the load of an impact away from the muffler and to the frame.



Muffler Skid Plate	Part #
07-16 Wrangler New	18003.31
* For OE exhaust only.	



JEEP® AXLES & PARTS BY ALLOY USA®

Alloy USA® axle shafts and ring & pinions have been propelling muscle cars, trucks and four wheel drive vehicles down highways, drag strips, back roads and over the world’s roughest terrain for over a decade. As a member of the Omix-Ada® group of companies Alloy USA® will provide the service and support you demand! Our dedicated team of engineers have developed, tested, raced and trail ridden each of our products until they were perfected. We take pride in engineering solutions and prove it by backing each product with an industry leading warranty. Each axle is covered by our exclusive 10-year limited warranty and each ring and pinion is covered by a 5-year limited warranty so you can drive with confidence!

FRONT AXLE KITS
COMPLETE INNERS/OUTERS WITH U-JOINTS & CLIPS

High tensile strength 4340 Chromoly is heat-treated, tempered and induction hardened to produce these heavy-duty axles that are up to 40 percent stronger than stock 1040 axles. Each axle shaft is backed by Alloy USA’s exclusive ten-year warranty! We use the latest splining technology to produce splines that are stronger than traditional cut splines. The shafts are then precision CNC machined and magnaflux inspected for cracks before receiving a slick black anodized finish. Our front axle shaft kits include everything you need to complete the job: both passenger and drive side inner and outer axle shafts, seals, U-joints and clips.



Front Axle Kits	Part #	Inner	Outer
07-16 Wrangler, Dana 30™ 27-Spline Kit	12152	27	32
07-16 Wrangler Rubicon, Dana 44™ 30-Spline Kit	12155	30	32

PERFORMANCE REAR AXLE SHAFTS & KITS

High tensile strength 4140 Chromoly is heat-treated, tempered and induction hardened to produce these heavy-duty axles that are up to 35 percent stronger than stock 1040 axles. Alloy USA® uses the latest cold rolled splining technology, to produce splines that are stronger than traditional cut splines. Our shafts are covered by an exclusive ten year warranty! Rear axle shaft kits include everything you need for your installation: both passenger and driver side shafts, seals, bearings and wheel studs.



2 Axles - Bearings - Seals - Wheel Studs	Part #	Spline
07-16 Wrangler, Dana 44™ Grande 30-Spline Kit	12156	30
07-16 Wrangler Rubicon, Dana 44™ Grande 32-Spline Kit	12158	32

Axle Shafts, Sold Individually. Wheel Bearings, Seals, & Wheels Studs Available Seperately	Part #	Spline	Length	Side
07-16 Wrangler, Dana 44™, LH/RH, 30-Spline	21204C	30	31.49"	LH/RH
07-16 Wrangler, Dana 44™, LH	21205C	32	30.79"	LH
07-16 Wrangler, Dana 44™, RH	21206C	32	32.165"	RH



*2012 and up models may require an aftermarket programmer to sync the new gear ratio to the transmission controller



RING & PINION MASTER & OVERHAUL KITS

These great kits offer all the components you will need to complete your differential rebuild or ring & pinion installation. Complete with bearings, pinion seals, pinion shims, crush sleeve, pinion nut, ring gear bolts and marking compound.

Ring & Pinion Master Installation & Overhaul Kits	Part #
07-16 Wrangler, Dana 30™, Front	352050
07-16 Wrangler, Dana 44™, Front	352051
07-16 Wrangler Rubicon, Dana 44™, Rear	352052
07-16 Wrangle, Non-Rubicon models, Dana 44™, Rear	352053

Ring & Pinion Kits (Front, Rear & Master Overhaul)*	Part #
07-16 Wrangler, Dana 30™ /Dana 44™, 4.10 Ratio	360002
07-16 Wrangler, Dana 30™ /Dana 44™, 4.88 Ratio	360003
07-16 Wrangler, Dana 30™ /Dana 44™, 5.13 Ratio	360004
07-16 Wrangler, Dana 44™ /Dana 44™, 4.10 Ratio	360005
07-16 Wrangler, Dana 44™ /Dana 44™, 4.88 Ratio	360006
07-16 Wrangler, Dana 44™ /Dana 44™, 5.13 Ratio	360007
07-16 Wrangler, Dana 44™ /Dana 44™, 5.38 Ratio	360008
07-16 Wrangler, Ring & Pinion Kits, Dana 30™ /Dana 44™, 4.56	360009
07-16 Wrangler, Ring & Pinion Kits, Dana 44/ Dana 44™, 4.56	360010

* For Non-Rubicon Models

RING & PINIONS

These affordable high strength gear sets come in all the popular ratios to satisfy everyone’s gearing needs. Oversized tires require higher ring & pinion ratios to restore performance. Made from high quality 8620 forgings and Gleason gear cutting technology, these gears are made to last. Complete installation kits are available separately to complete the job. Exclusive five year limited warranty. Available in 3.73, 4.10, 4.56, 4.88, 5.13 and 5.38 ratios.

Ring & Pinions, 07-16 Wrangler	Ratio	Part #
FRONT Dana 30™		
Front Dana 30™, 3.73 Ratio	3.73	D30373RJK
Front Dana 30™, 4.10, Ratio	4.10	D30410RJK
Front Dana 30™, 4.56, Ratio	4.56	D30456RJK
Front Dana 30™, 4.88 Ratio	4.88	D30488RJK
Front Dana 30™, 5.13 Ratio	5.13	D30513RJK
FRONT Dana 44™		
07-16 Wrangler (w/ TruLok), 08-12 Wrangler, Front Dana 44™, 4.10 Ratio	4.10	D44410RJK
Front Dana 44™, 4.56 Ratio	4.56	D44456RJK
Front Dana 44™, 4.88 Ratio	4.88	D44488RJK
Front Dana 44™, 5.13 Ratio	5.13	D44513RJK
Front Dana 44™, 5.38 Ratio	5.38	D44538RJK
REAR Dana 44™		
Rear Dana 44™, 4.10 Ratio	4.10	D44410JK
Rear Dana 44™, 4.56 Ratio	4.56	D44456JK
Rear Dana 44™, 4.88 Ratio	4.88	D44488JK
Rear Dana 44™, 5.13 Ratio	5.13	D44513JK
Rear Dana 44™, 5.38 Ratio	5.38	D44538JK



DIFFERENTIAL COVERS



BOULDER ALUMINUM DIFF COVERS *New!*

The new matte black Boulder Aluminum Differential Covers are constructed from A356-T6 cast aluminum for strong impact resistance and feature a precision machined sealing surface, allowing gaskets or RTV sealant to be used for a leak-free seal. The Boulder Aluminum Differential Covers come complete with a magnetic drain plug for protection against costly damage from metal particles that can accumulate in gear oil. Also includes a specially designed dipstick bolt to help Jeep® owners avoid under or overfilling their differentials.

Boulder Aluminum Differential Covers	Part #
Dana 44™	16595.12
Dana 30™	16595.13
Dana 35™	16595.14

HEAVY-DUTY DIFFERENTIAL COVERS

Made from 3/8-inch cast steel, these heavy-duty covers are designed to protect your differential and all its working parts for as long as you own your vehicle.

Cast Differential Cover	Part #
Dana 30™, Each	16595.30
Dana 35™, Each	16595.35
Dana 44™, Each	16595.44
Dana 60™, Each	16595.60

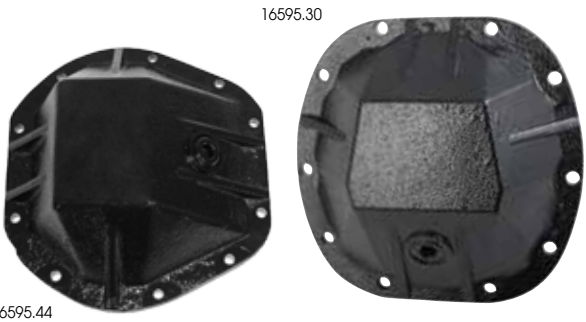

DIFFERENTIAL SKID PLATES



Protect your factory differential cover with these heavy-duty skid plates that are designed to fit the contours of your stock differential cover. Constructed of durable 3/16-inch black powder coated steel, these skid plates will help you slide over obstacles without getting hung up. Includes replacement mounting hardware and instructions. Now available with the Jeep® logo stamped into the face as an Authentic Jeep® Licensed product.

Heavy-Duty Differential Skid Plates	Part #
Dana 30™ Diff. Skid Plate	16597.30
Dana 30™ Diff. Skid Plate with Jeep® Logo	DMC-16597.30
Dana 35™ Diff. Skid Plate	16597.35
Dana 35™ Diff. Skid Plate with Jeep® Logo	DMC-16597.35
Dana 44™ Diff. Skid Plate	16597.44
Dana 44™ Diff. Skid Plate with Jeep® Logo	DMC-16597.44



ALLOY USA DIFFERENTIAL COVERS

Indestructible! You won't break these covers, we guarantee it. Made from either 3/8 inch cast steel or 5/16 inch stamped steel, painted black inside and out, these heavy-duty covers are designed to protect your differential and all its working parts for as long as you own your vehicle. These indestructible covers have been ".44 caliber tested" - if they can take a bullet at point blank range (don't try this at home!), they can take all that the trail has to offer. Available for most popular Dana differential types and include extra reinforcement protection for the fill plug area. All mounting hardware and instructions are included for easy installation.

Alloy USA Differential Cover	Cast 3/8" Steel	Stamped 5/16" Steel
HD Dana 30™	11206	11200
HD Dana 44™	11202	-
HD Dana 60™	11207	11203

For more differential covers see Pg. ###.

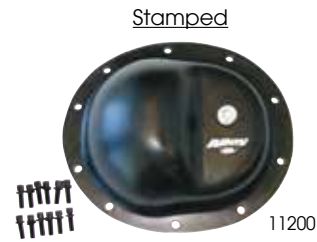

FRONT AXLE X-JOINT

The heavy-duty X-Joints are a direct replacement for the factory U-joints and are manufactured from 8620 case hardened alloy steel. Alloy USA® has incorporated a number of design features to ensure the joints stand up to the stresses of off-roading. Each of the X-Joint's forged bearing caps feature an individual grease Zerk fitting for quick, easy and complete lubrication. In addition, triple ridge seals help keep out dirt and contaminants to maximize joint life. Each X-Joint comes complete with four 360-degree retaining clips, four 180-degree retaining clips and four grease Zerk fittings.



Heavy Duty Front Axle X-Joint	Part #
Alloy X-joint, Complete U-joint With Bearings (760 Style) Replaces 5-297X/5-760X, 07-16 Wrangler Dana 30™	11500
Alloy X-joint, Complete U-joint With Bearings, 07-16 Wrangler Rubicon, Super Dana 44™	11502



WHEEL SPACERS

5 on 5.0" Bolt Pattern



Wheel Spacers, 07-16 Wrangler	Part #
1.5-inch, Front or Rear	11300
1.75-inch, Front or Rear	11304

For more wheel spacers see Pg. 29.



SLOTTED BRAKE ROTORS

Alloy USA slotted & drilled brake rotors improve braking performance right out of the box and maximize cooling! These rotors also improve brake pad bite and reduce brake fade.

Slotted & Drilled Disc Brake Rotors	Part #
07-16 Wrangler, Front, Pair	11353
07-16 Wrangler, Rear, Pair	11354



DANA 30™ FRONT DIFFERENTIAL

For 07-16 Jeep® Wrangler JK

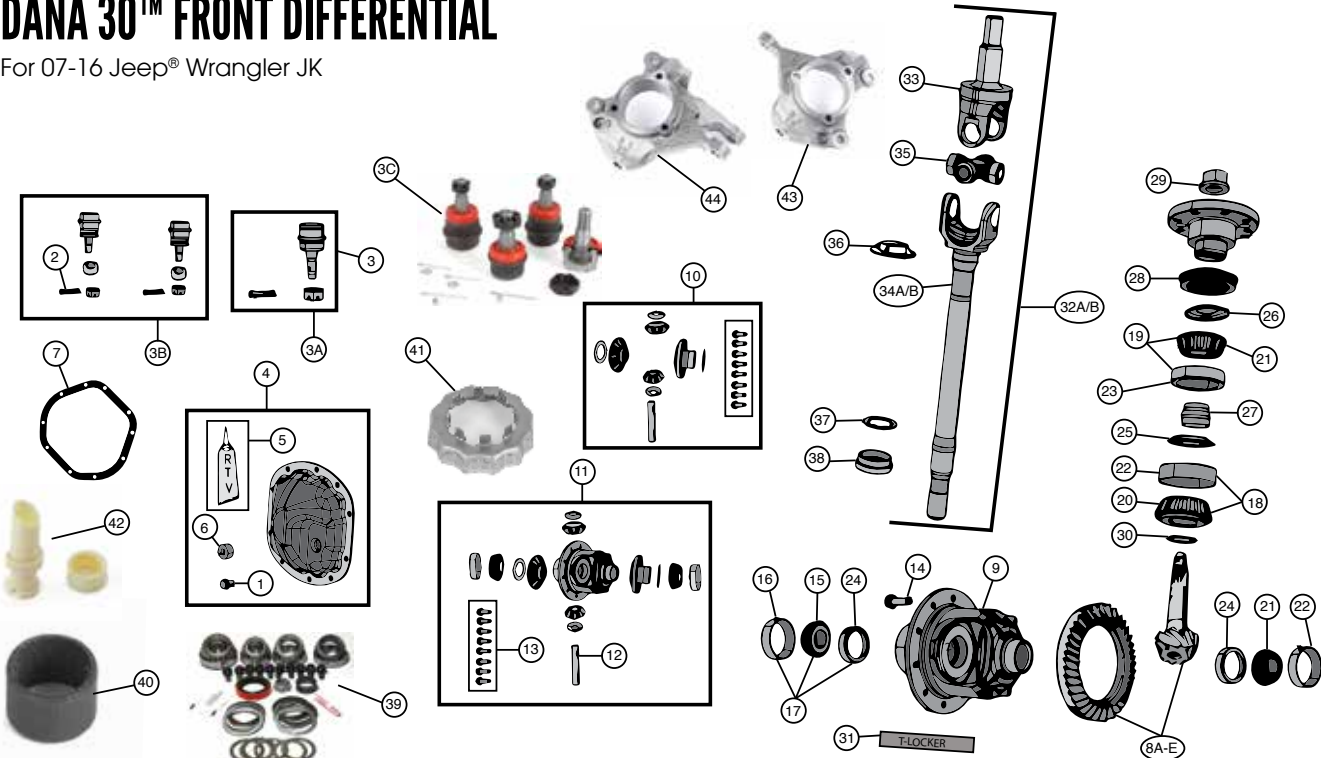

Key	Description	Part #
1	Bolt, Differential Cover NEW	16522.02
2	Cotter Pin NEW	16532.03
3	Ball Joint, Upper	18037.05
3A	Ball Joint, Lower	18038.04
3B	Ball Joint Set NEW	18036.05
3C	Ball Joint Kit, Full Axle	11800
4	Differential Cover Kit NEW	16595.81
5	RTV Silicone Gasket Maker, 3 Ounce Tube	19201.01
6	Fill Plug NEW	16595.95
7	Gasket, Differential Cover	16502.01
8A	Ring & Pinion, 3.73 Ratio UPGRADE	D30373RJK
8B	Ring & Pinion, 4.10 Ratio UPGRADE	D30410RJK
8C	Ring & Pinion, 4.56 Ratio UPGRADE	D30456RJK
8D	Ring & Pinion, 4.88 Ratio UPGRADE	D30488RJK
8E	Ring & Pinion, 5.13 Ratio UPGRADE	D30513RJK
9	Carrier Case, Standard, 2.75-3.55 Ratios NEW	16503.04
10	Differential Parts Kit, Front	16512.69
11	Cross Shaft, Differential Case NEW	16507.61
12	Ring Gear Bolt Set, 7/16-Inch NEW	16521.81
13	Ring Gear Bolt, 3/8-Inch NEW	16522.01
14	Ring Gear Bolt, 7/16-Inch NEW	16521.8
15	Bearing, Differential Carrier NEW	16706.02
16	Bearing Race, Differential Carrier NEW	16560.04
17	Bearing Kit, Differential Carrier	16509.05
18	Bearing Kit, Inner Pinion NEW	16515.02
19	Bearing Kit, Outer Pinion NEW	16517.02
20	Bearing, Inner Pinion NEW	16560.02
21	Bearing, Outer Pinion NEW	18674.09
22	Bearing Race, Inner Pinion, NEW	16515.21
23	Bearing Race, Outer Pinion NEW	16560.01

Key	Description	Part #
24	Shim Kit, Differential Side	16512.23
25	Pinion Baffle	16512.22
26	Slinger, Outer Pinion NEW	16512.66
27	Crush Spacer, Pinion NEW	16512.65
28	Flanged Pinion Oil Seal	16521.12
29	Pinion Nut NEW	16584.01
30	Pinion Shim Kit, 0.035 to 0.039 NEW	16519.02
31	Thread Locker, Red NEW	LOC
32A	Axle Shaft Assembly, Front, Left	16523.55
32B	Axle Shaft Assembly, Front, Right	16523.54
33	Axle Shaft, Outer, NEW	10141
34A	Axle Shaft, Inner, Left Side NEW	10137
34B	Axle Shaft, Inner, Right Side NEW	10136
35	U-Joint, Greasable NEW	16525.04
36	Slinger, Axle Shaft NEW	16512.61
37	Axle Shaft Guide NEW	16526.09
38	Seal, Inner Axle, Right or Left, Front NEW	16534.15
39	Master Overhaul Kit	352050
40	Ring Gear Bolt Sleeve, 1/2 to 7/16 Inch	13380.18
41	Spindle Nut Retainer	16527.01
42	Axle Breather NEW	16561.01
43	Steering Knuckle, Left	18007.02
44	Steering Knuckle, Right	18007.01
	Differential Case Assembly, W/Inner Parts	16503.67
	Ring & Pinion, 4.10 Ratio NEW	16513.51
	Bolt, Differential Bearing Cap NEW	16584.11
	Bushing, Axle Mounting NEW	18283.15

DANA 44™ FRONT DIFFERENTIAL

For 07-16 Jeep® Wrangler JK

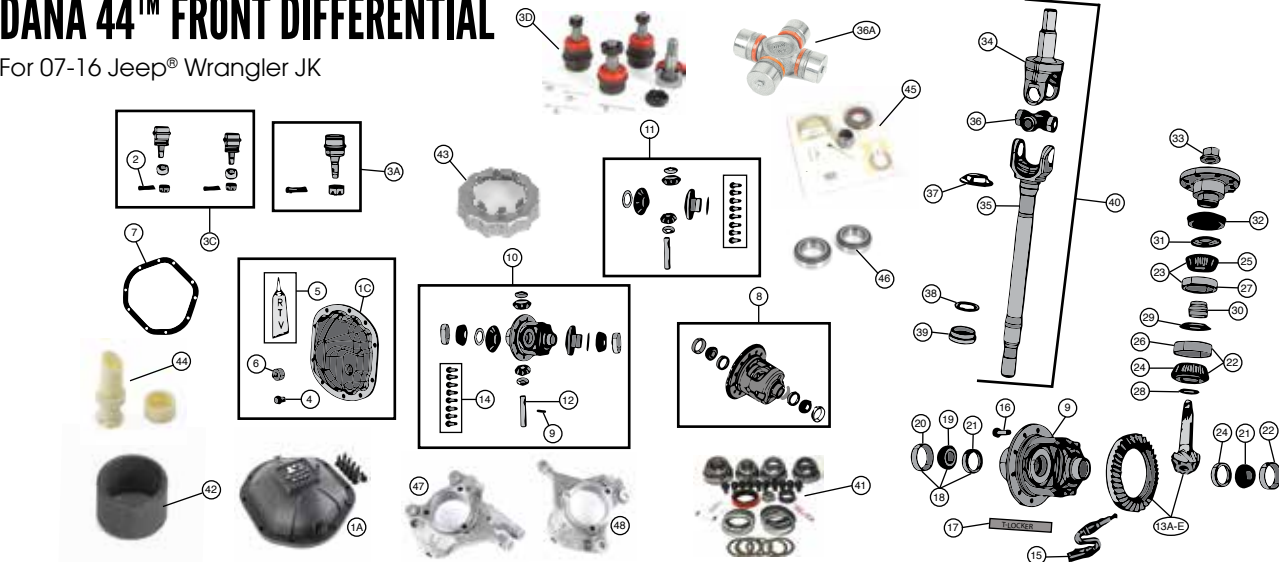

Key	Description	Part #
1A	Boulder Aluminum Differential Cover, Black	16595.12
1B	Differential Cover Kit	16595.83
1C	Differential Cover, Heavy Duty	16595.44
2	Cotter Pin NEW	16532.03
3A	Ball Joint, Upper	18037.05
3B	Ball Joint, Lower	18038.04
3C	Ball Joint Kit, 4-Piece NEW	11800
3D	Ball Joint Kit NEW	18036.05
4	Bolt, Differential Cover NEW	16522.02
5	RTV Silicone Gasket Maker, 3 Ounce Tube	19201.01
6	Fill Plug NEW	16595.95
7	Differential Cover Gasket NEW	16502.02
8	Differential Case Assembly, Tru-Lok, Rubicon Models NEW	16503.68
9	Roll Pin, Differential Cross Shaft NEW	16507.63
10	Differential Case Assembly, Standard, 1/2-inch NEW	16503.21
11	Spider Gear Set, Standard Carrier NEW	16507.43
12	Cross Shaft, Differential NEW	16507.62
13A	Ring & Pinion Set, Front, 4.10 Ratio UPGRADE	D44410RJK
13B	Ring & Pinion Set, Front, 4.56 Ratio UPGRADE	D44456RJK
13C	Ring & Pinion Set, Front, 4.88 Ratio UPGRADE	D44488RJK
13D	Ring & Pinion Set, Front, 5.13 Ratio UPGRADE	D44513RJK
13E	Ring & Pinion Set, Front, 5.38 Ratio UPGRADE	D44538RJK
14	Ring Gear Bolt Kit, 1/2-inch NEW	16521.82
15	Axle Locker Sensor, Tru-Lok NEW	16503.69
16	Ring Gear Bolt, 3/8-Inch NEW	16522.01
17	Thread Locker NEW	LOC
18	Bearing & Race, Differential Side NEW	16509.22
19	Bearing, Differential Side NEW	16706.02
20	Bearing Race, Differential Side	16509.21
21	Shim Kit, Differential Carrier, Front	16512.23
22	Bearing Kit, Inner Pinion NEW	16515.02
23	Bearing Kit, Outer Pinion	16517.01
24	Bearing, Inner Pinion NEW	16515.26
25	Bearing, Outer Pinion	16560.02

Key	Description	Part #
26	Bearing Race, Inner Pinion NEW	16515.21
27	Bearing Race, Outer Pinion NEW	16517.21
27	Bearing Race, Outer Pinion, Rubicon models NEW	16560.01
28	Pinion Shim Kit, 0.035 to 0.039 NEW	16519.02
28	Pinion Shim Kit, 0.040 to 0.044 NEW	16519.03
28	Pinion Shim Kit, 0.045 to 0.049 NEW	16519.04
28	Pinion Shim Kit, 0.050 to 0.054 NEW	16519.05
29	Pinion Baffle, Front	16512.22
30	Crush Spacer, Pinion NEW	16512.65
31	Slinger, Outer Pinion NEW	16512.66
32	Seal, Front Pinion NEW	16521.22
33	Pinion Nut NEW	16584.01
34	Axle Shaft, Outer, 08-16 Wrangler Rubicon NEW	10140
34	Axle Shaft, Outer	10141
35	Axle Shaft, Inner, Left, 08-16 Wrangler Rubicon NEW	10138
35	Axle Shaft, Inner, Right, 08-16 Wrangler Rubicon NEW	10139
36	U-Joint, Front, 07-16 Wrangler Rubicon	16525.08
36	U-Joint, Front, OE Style, Rubicon models	16525.07
36A	X-Joint, Rubicon models	11502
37	Seal And Guide, Axle Tube, Front	16526.10
38	Axle Shaft Guide, Front, Rubicon models	16526.09
39	Seal, Inner Axle, Right or Left, Front NEW	16534.15
40	Axle Shaft Assembly, Front, Right	16523.56
40	Axle Shaft Assembly, , Front, Left	16523.57
41	Master Overhaul Kit, Rubicon models NEW	352051
42	Ring Gear Bolt Sleeve, 1/2 to 7/16 Inch	13380.18
43	Spindle Nut Retainer	16527.01
44	Axle Breather NEW	16561.01
45	Micro Differential Install Kit, Front	152051
46	Bearing Kit, Differential Side	16509.10
47	Steering Knuckle, Right	18007.01
48	Steering Knuckle, Left	18007.02
	Ring Gear Bolt, 7/16-Inch NEW	16521.80
	Bolt, Differential Bearing Cap NEW	16584.11
	Bushing, Axle Mounting NEW	18283.15
	Mini Install Kit,Front NEW	252052

DANA 44™ REAR DIFFERENTIAL

For 07-16 Jeep® Wrangler JK

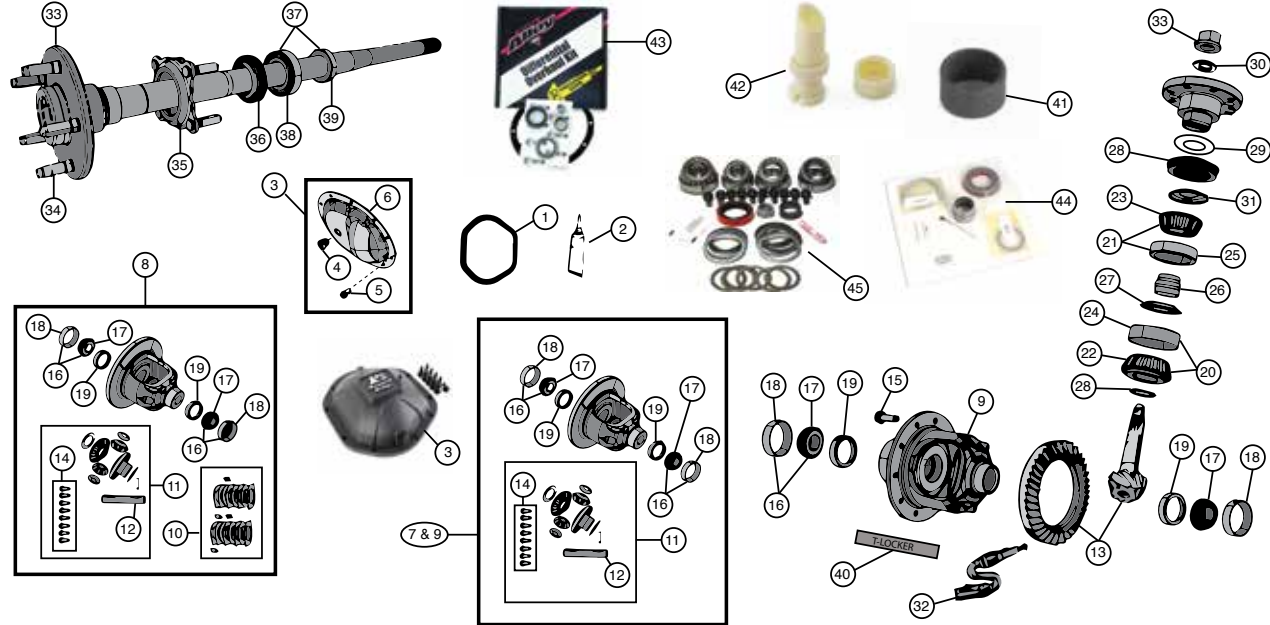

Key	Description	Part #
1	Differential Cover Gasket NEW	16502.02
2	RTV Silicone Gasket Maker, 3 Ounce Tube NEW	19201.01
3	Boulder Aluminum Differential Cover, Black	16595.12
3	Differential Cover Kit NEW	16595.83
4	Fill Plug NEW	16595.95
5	Bolt, Differential Cover NEW	16522.02
6	Differential Cover, Heavy Duty NEW	16595.44
6	Differential Cover NEW	16595.85
7	Differential Carrier Assembly, Standard, 1/2-inch NEW	16503.21
8	Differential Carrier Assembly, Trac-Loc NEW	16505.38
9	Differential Carrier Assembly, Tru-Lok, Rubicon models NEW	16503.68
10	Trac Lok Disc and Plate Kit NEW	16508.22
11	Spider Gear Set, Standard Carrier	16507.43
12	Cross Shaft	16507.62
13	Ring & Pinion, 4.10 Ratio UPGRADE	D44410JK
13	Ring & Pinion, 4.56 Ratio UPGRADE	D44456JK
13	Ring & Pinion, 5.88 Ratio UPGRADE	D44488JK
13	Ring & Pinion, 5.13 Ratio UPGRADE	D44513JK
13	Ring & Pinion, 5.38 Ratio UPGRADE	D44538JK
14	Ring Gear Bolt Kit, 1/2-inch NEW	16521.82
15	Ring Gear Bolt, 7/16-Inch NEW	16521.80
15	Ring Gear Bolt, 3/8-Inch NEW	16522.01
16	Bearing Kit, Differential Side NEW	16509.22
17	Bearing, Differential Side NEW	16706.02
18	Bearing Race, Differential Side	16509.21
19	Shim Kit, Differential Side NEW	16511.02
19	Shim Kit, Differential Bearing, Rubicon models	16512.23
20	Bearing Kit, Inner Pinion NEW	16515.02
21	Bearing Kit, Outer Pinion	16517.01
22	Bearing, Inner Pinion NEW	16515.26
23	Bearing, Outer Pinion, Rubicon models NEW	16517.20
23	Bearing, Outer Pinion NEW	16517.30

Key	Description	Part #
23	Bearing, Outer Pinion NEW	16517.30
24	Bearing Race, Inner Pinion NEW	16515.21
25	Bearing Race, Outer Pinion NEW	16517.21
25	Bearing Race, Outer Pinion, Rubicon models NEW	16560.01
26	Spacer, Pinion NEW	16512.67
27	Pinion Shim Kit, 0.035 to 0.039 NEW	16519.02
27	Pinion Shim Kit, 0.040 to 0.044 NEW	16519.03
27	Pinion Shim Kit, 0.045 to 0.049 NEW	16519.04
27	Pinion Shim Kit, 0.050 to 0.054 NEW	16519.05
28	Seal, Flanged Pinion	16521.12
29	Pinion Slinger NEW	16584.08
30	Washer, Pinion Nut	16584.14
31	Pinion Nut NEW	16584.01
32	Axle Locker Sensor, Tru-Lok NEW	16503.69
33	Rear Axle Shaft, R/L NEW	21204C
33	Axle Shaft, Rear Left, Rubicon models NEW	21205C
33	Axle Shaft, Rear Right, Rubicon models NEW	21206C
34	Wheel Stud, Rear Axle Shaft	1301
35	Retainer, Axle Shaft Seal	16535.40
36	Seal, Rear Axle Shaft	16534.14
37	Bearing & Retainer Ring Kit, Axle Shaft	16536.05
38	Bearing, Rear Axle Shaft	16560.37
39	Retainer Ring, Axle Shaft Bearing	16560.38
40	Thread Locker NEW	LOC
41	Ring Gear Bolt Sleeve, 1/2 to 7/16 Inch	13380.18
42	Axle Breather NEW	16561.01
43	Mini Install Kit NEW	252053
44	Micro Install Kit	152053
45	Master Overhaul Kit, Tru-Lok, Rubicon models NEW	352052
45	Master Overhaul Kit NEW	352053
	Ring & Pinion, 4.10 Ratio, Tru-Lok NEW	16513.50
	Ring & Pinion, 4.10 Ratio NEW	16513.52
	Ring & Pinion, 3.73 Ratio	16514.58
	Ring & Pinion, 3.21 Ratio	16514.59

REPLACEMENT & REPAIR PARTS

Direct OE replacement Jeep® parts and accessories built to the original specifications by Omix-ADA®. Limited 5 year manufacturer’s warranty.

Body	Part #
Beam, Front Bumper, 07-16 Wrangler	12033.08
Bumper Applique, Front, Silver, 07-16 Wrangler	12040.08
Bumper Applique, Rear, Silver, 07-16 Wrangler	12040.09
Bumper Cover, Front, 07-16 Wrangler	12040.05
Bumper Cover, Front, W/O Lamps & Hooks, 07-16 Wrangler NEW	12040.07
Bumper Cover, Front, W/O Tow Hooks, 07-16 Wrangler NEW	12040.06
Cap, Washer Fluid, Black, 07-11 Wrangler, 3.8L NEW	11431.05
Clip, T-style Fender Flare/Rocker Molding, 07-16 Wrangler NEW	11609.28
Door Mirror Kit, Black, 07-16 Wrangler NEW	11002.21
Door Mirror Kit, With LED Turn Signal, 07-16 Wrangler NEW	11002.22
Door Mirror, Black, Left/Driver Side, 07-16 Wrangler NEW	11002.13
Door Mirror, Black, Right/Passenger Side, 07-16 Wrangler NEW	11002.12
Fender Closure, Front, Left, Inner, 07-16 Wrangler NEW	12040.13
Fender Closure, Front, Right, Inner, 07-16 Wrangler NEW	12040.14
Fender Flare Blind Rivet, 07-16 Wrangler NEW	11609.27
Fender Flare Hardware Kit, 07-16 Wrangler NEW	11609.25
Fender Flare Kit, 4 Piece With Hardware, 07-16 Wrangler	11609.01
Fender Flare Kit, 4 Piece With Hardware, 07-16 Wrangler NEW	11609.30
Fender Flare Support Bracket, Left, 07-16 Wrangler	12029.37
Fender Flare Support Bracket, Right, 07-16 Wrangler	12029.36
Fender Flare, Front, Left, 07-16 Wrangler	11609.11
Fender Flare, Front, Right Side, 07-16 Wrangler	11609.10
Fender Flare, Left Front, 07-16 Wrangler NEW	11609.21
Fender Flare, Left Rear, 07-16 Wrangler NEW	11609.23
Fender Flare, Rear, Left, 07-16 Wrangler	11609.13
Fender Flare, Rear, Right, 07-16 Wrangler	11609.12
Fender Flare, Right Front, 07-16 Wrangler NEW	11609.22
Fender Flare, Right Rear, 07-16 Wrangler NEW	11609.24
Fender Splash Shield, Front, Left, 07-16 Wrangler NEW	12040.11
Fender Splash Shield, Front, Right, 07-16 Wrangler NEW	12040.12
Fender Splash Shield, Rear, Left, 07-16 Wrangler NEW	12040.16
Fender Splash Shield, Rear, Right, 07-16 Wrangler NEW	12040.17
Fender, Front, Left, 07-16 Wrangler	12040.03
Fender, Front, Right, 07-16 Wrangler	12040.02
Flat Flare and Fender Liner Kit, 07-16 Wrangler NEW	11620.11
Frame Cover, Bumper, Front, 07-16 Wrangler NEW	12040.19
Grille Insert, Billet Polished Aluminum, 07-16 Wrangler NEW	11401.20
Grille Insert, Billet, Black, 07-16 Wrangler NEW	11401.30
Grille Insert, Black, 07-16 Wrangler NEW	11401.32
Grille Insert, Chrome, 07-16 Wrangler NEW	11401.21
Grille Insert, Mesh, Black, 07-16 Wrangler NEW	11401.31
Grille Insert, Satin Stainless Steel, 07-16 Wrangler NEW	11401.22
Grille Inserts, Black, 07-16 Wrangler NEW	11306.30
Grille Inserts, Chrome, 07-16 Wrangler NEW	11306.20
Grille Overlay, Chrome, 07-16 Wrangler	12033.05
Handle, Door/Tailgate, Outer, 07-16 Wrangler NEW	12040.15
Hood Catch and Bracket, 07-16 Wrangler	11210.14
Hood Catch Bracket, 07-16 Wrangler	11210.12
Hood Catch Kit, 07-16 Wrangler	11210.16
Hood Catch, 07-16 Wrangler NEW	11210.13
Hood Hinge Kit, Stainless, 07-16 Wrangler NEW	11111.22
Hood Kit, Performance Vented, 07-16 Wrangler NEW	17759.02
Hood Lift Shock, 07-16 Wrangler NEW	11252.81
Hood Lock Kit, 07-16 Wrangler NEW	11252.05
Hood, 07-16 Wrangler	12040.01
Inner Fender Liner Kit, 07-16 Wrangler NEW	11620.50



Body cont'd	Part #
License Plate Bracket, 07-16 Wrangler	11233.07
Liftgate Ball Stud, Left, 97-16 Wrangler	12012.31
Liftgate Ball Stud, Right, 97-16 Wrangler	12012.30
Liftgate Support, 07-09 Wrangler	12012.17
Liftgate Support, 11-16 Wrangler NEW	12012.32
Lock Cylinder, Door and Tailgate, 07-16 Wrangler	11813.05
Mirror, Power Heated, Left, Black, 11-13 Wrangler	11002.25
Mirror, Power Heated, Left, Black, 14-14 Wrangler	11002.26
Mirror, Power Heated, Right, Black, 11-13 Wrangler NEW	11002.24
Mirror, Power Heated, Right, Black, 14-14 Wrangler NEW	11002.27
Push Retainer, Fender Flare, Plastic, 07-16 Wrangler NEW	11609.26
Push Rivet, Fender Flare Extension, 07-16 Wrangler NEW	11602.09
Radiator & Grille Support, 07-16 Wrangler NEW	12040.10
Seal, Door Glass Channel, Front, Left/Driver Side, 07-16 Wrangler NEW	12303.26
Seal, Door Glass Channel, Front, Right/Passenger Side, 07-16 Wrangler NEW	12303.25
Seal, Front Full Door, Left/Driver Side, 07-16 Wrangler NEW	12303.22
Seal, Front Full Door, Right/Passenger Side, 07-16 Wrangler NEW	12303.21
Seal, Front Half Door, Left/Driver Side, 07-16 Wrangler NEW	12303.24
Seal, Front Half Door, Right/Passenger Side, 07-16 Wrangler NEW	12303.23
Seal, Inner Glass, Front, Right or Left, 07-16 Wrangler NEW	12303.27
Seal, Inner Glass, Rear, Left Side, 07-16 Wrangler NEW	12303.38
Seal, Inner Glass, Rear, Right Side, 07-16 Wrangler NEW	12303.37
Seal, Outer Glass, Front, Left/Driver Side, 07-16 Wrangler NEW	12303.29
Seal, Outer Glass, Front, Right/Passenger Side, 07-16 Wrangler NEW	12303.28
Seal, Outer Glass, Rear, Left Side, 07-16 Wrangler NEW	12303.36
Seal, Outer Glass, Rear, Right Side, 07-16 Wrangler NEW	12303.35
Seal, Rear, Full Door, Left Side, 07-16 Wrangler NEW	12303.32
Seal, Rear, Full Door, Right Side, 07-16 Wrangler NEW	12303.31
Seal, Rear, Half Door, Left Side, 07-16 Wrangler NEW	12303.34
Seal, Rear, Half Door, Right Side, 07-16 Wrangler NEW	12303.33
Tailgate Door, 07-16 Wrangler NEW	12040.18
Tailgate Stop, Billet Aluminum, 87-16 Wrangler NEW	11238.11
Winch Plate, Stamped Bumper, 13-16 Wrangler NEW	11543.15
Window Regulator, Manual, Front, Left/Driver Side, 07-16 Wrangler	11821.27
Window Regulator, Manual, Front, Right/Passenger Side, 07-16 Wrangler	11821.26
Window Regulator, Manual, Rear, Left Side, 07-16 Wrangler	11821.29
Window Regulator, Manual, Rear, Right Side, 07-16 Wrangler	11821.28
Window Regulator, Power, Front, Left, 07-16 Wrangler NEW	11821.21
Window Regulator, Power, Front, Right, 07-16 Wrangler NEW	11821.20
Window Regulator, Power, Rear, Left, 07-16 Wrangler Unlimited NEW	11821.23
Window Regulator, Power, Rear, Right, 07-16 Wrangler Unlimited NEW	11821.22
Windshield Channel, Steel, 07-16 Wrangler NEW	13308.06
Windshield Hinges, Black, 07-16 Wrangler NEW	11209.03
Windshield Tie Down Kit, Black, 07-12 Wrangler NEW	11201.05
Windshield Tie Down Kit, Black, 13-16 Wrangler NEW	11201.06
Windshield Washer Pump, With Rear Wipers, 05-16 Wrangler Unlimited NEW	19108.10
Windshield Washer Pump, Without Rear Wipers, 07-16 Wrangler Unlimited NEW	19108.09
Windshield Wiper Blade, 15 Inch, 07-16 Wrangler NEW	19712.08

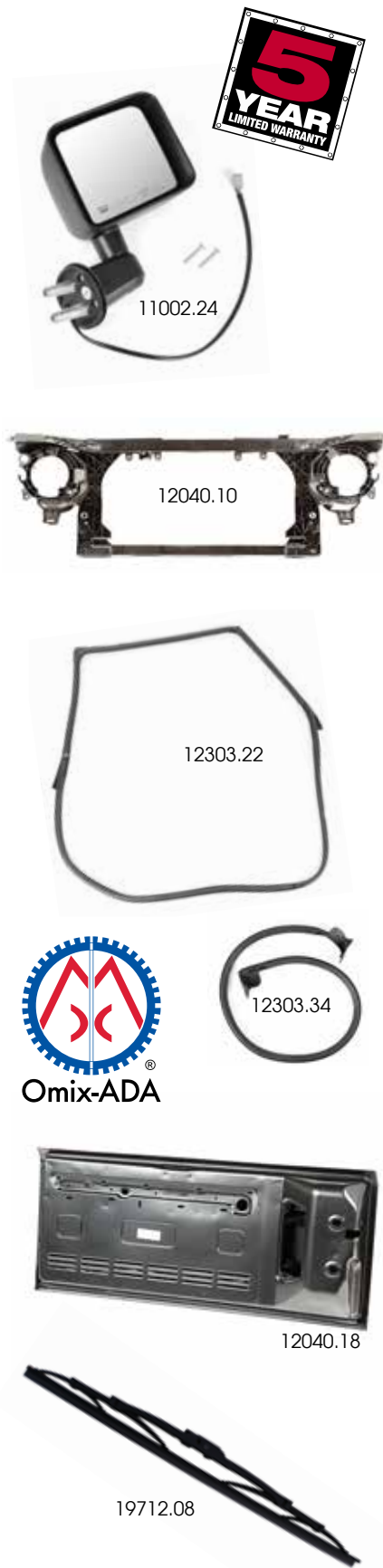

Brakes	Part #
ABS Speed Sensor, Front, 07-16 Wrangler NEW	17259.06
ABS Speed Sensor, Rear, 07-16 Wrangler NEW	17259.07
Bracket, Brake Caliper, 07-16 Wrangler	16749.13
Brake Caliper, HD Anti-Lock Brakes, Front, Left, 07-16 Wrangler NEW	16745.13
Brake Caliper, HD Anti-Lock Brakes, Front, Right, 07-16 Wrangler NEW	16745.12
Brake Caliper, Left, Front, 07-16 Wrangler	16745.15
Brake Caliper, Left, Rear, 07-16 Wrangler	16757.08
Brake Caliper, Right, Front, 07-16 Wrangler	16745.14
Brake Caliper, Right, Rear, 07-16 Wrangler	16757.07
Brake Hose Kit, Braided Stainless Steel, 07-16 Wrangler NEW	16734.10
Brake Hose, Left, Front, 07-16 Wrangler	16732.29
Brake Hose, Left, Rear, 07-16 Wrangler	16733.15
Brake Hose, Right, Front, 07-16 Wrangler	16732.30
Brake Hose, Right, Rear, 07-16 Wrangler	16733.14
Brake Light Switch, 07-16 Wrangler NEW	17238.04
Brake Master Cylinder Cap, Billet, 07-16 Wrangler NEW	11430.02
Brake Master Cylinder Cap, Black, 07-16 Wrangler NEW	11431.02
Brake Master Cylinder, 07-16 Wrangler	16719.25
Brake Master Cylinder, HD Anti-Lock Brakes, 07-16 Wrangler NEW	16719.31
Brake Pad Set, Front, 07-16 Wrangler	16728.15
Brake Pad Set, Rear, 07-16 Wrangler	16729.11
Brake Rotor Set, Front, Drilled & Slotted, 07-16 Wrangler NEW	11353
Brake Rotor Set, Rear, Drilled & Slotted, 07-16 Wrangler NEW	11354
Brake Rotor, Front, 07-16 Wrangler	16702.12
Brake Rotor, Front, HD Anti-Lock Brakes, 08-11 Wrangler NEW	16702.15
Brake Rotor, Rear, 07-16 Wrangler	16703.05
Brake Shoes, Parking Brake, 07-16 Wrangler	16731.08
Hub & Bearing Assembly, Front, 07-16 Wrangler	16705.14
Parking Brake Cable, Rear, 2-Door, 07-16 Wrangler	16730.54
Parking Brake Cable, Rear, 4-Door, 07-16 Wrangler Unlimited	16730.55
Pedal Pad, Brake, Automatic Transmission, 07-16 Wrangler NEW	16753.04
Pedal Pad, Brake, Manual Transmission, 07-16 Wrangler NEW	16753.03
Pin Boot, Brake Caliper, 07-16 Wrangler	16749.12
Pin Set, Brake Caliper, Front, 07-16 Wrangler NEW	16749.10
Pin Set, Rear Brake Caliper, 07-16 Wrangler NEW	16749.11
Relocation Bracket, Parking Brake, 07-16 Wrangler NEW	18303.60
Spring Kit, Brake Pad, 07-16 Wrangler NEW	16746.05
Wheel Stud, 1/2x20 Thread, 07-16 Wrangler NEW	99STUD3

Cooling	Part #
Belt Tensioner, 07-11 Wrangler (3.8L) NEW	17112.16
Belt Tensioner, 07-16 Wrangler (2.8L Diesel)	17112.18
Belt Tensioner, 12-16 Wrangler (3.6L) NEW	17112.17
Coolant Overflow Bottle, 07-11 Wrangler (3.8L)	17103.06
Coolant Temperature Sensor, 07 Wrangler (3.8L) NEW	17218.09
Coolant Temperature Sensor, 08-16 Wrangler NEW	17218.10
Fan Assembly, Automatic Transmission, 07-11 Wrangler (3.8L)	17102.57
Fan Assembly, Manual Transmission, 07-11 Wrangler (3.8L)	17102.06
Pulley, Idler, 07-11 Wrangler (3.8L/2.8L Diesel)	17112.07



REPLACEMENT & REPAIR PARTS

Direct OE replacement Jeep® parts and accessories built to the original specifications by Omix-ADA®. Limited 5 year manufacturer’s warranty.

Cooling cont'd	Part #
Pulley, Tensioner, 07-16 Wrangler (2.8L Diesel) NEW	17112.19
Radiator Cap, 20 PSI, 07-16 Wrangler NEW	17108.06
Radiator Hose, Lower, 07-11 Wrangler (3.8L)	17114.25
Radiator Hose, Lower, 12-16 Wrangler (3.6L) NEW	17114.30
Radiator Hose, Upper, 07-11 Wrangler (3.8L)	17113.27
Radiator Hose, Upper, 12-16 Wrangler (3.6L) NEW	17113.06
Radiator, 1 Core, 07-16 Wrangler (3.6L/3.8L/2.8L Diesel)	17101.38
Sensor, Coolant Temperature, 08-16 Wrangler	17218.10
Serpentine Belt, 07-11 Wrangler (3.8L without AC)	17111.39
Serpentine Belt, 07-11 Wrangler (3.8L)	17111.38
Serpentine Belt, 12-16 Wrangler (3.6L)	17111.51
Switch, Oil Pressure, 07-11 Wrangler (3.8L) NEW	17219.17
Thermostat Seal, 07-11 Wrangler (3.8L) NEW	17117.34
Thermostat, 195 Degrees, 07-11 Wrangler	17106.06
Water Pump Gasket, 07-11 Wrangler (3.8L)	17119.04
Water Pump, 07-11 Wrangler (3.8L)	17104.22
Water Pump, 12-16 Wrangler (3.6L) NEW	17104.24

Electrical	Part #
Alternator, 140 Amp, 07-11 Wrangler (3.8L)	17225.20
Alternator, 160 Amp, 07-11 Wrangler (3.8L)	17225.18
Ignition Coil, 07-11 Wrangler (3.8L)	17247.15
Ignition Coil, 12-16 Wrangler (3.6L)	17247.17
Ignition Switch, 07-16 Wrangler NEW	17251.09
Ignition Wire Set, 07-11 Wrangler (3.8L)	17245.18
Multi-function Switch, W/ Fog Lights, 07-16 Wrangler NEW	17234.25
Multi-Function Switch, W/O Fog Lights, 07-10 Wrangler NEW	17234.26
Sensor, ABS Speed, Front, 07-16 Wrangler	17259.06
Sensor, ABS Speed, Rear, 07-16 Wrangler	17259.07
Sensor, Camshaft Position, 07-07 Wrangler (3.8L) NEW	17257.05
Sensor, Coolant Temperature, 07-07 Wrangler	17218.09
Sensor, Coolant Temperature, 08-16 Wrangler	17218.10
Sensor, Crankshaft Position, Auto Trans, 07-11 Wrangler (3.8L)	17220.16
Sensor, Crankshaft Position, Manual Trans, 07-11 Wrangler (3.8L)	17220.04
Sensor, Intake Temperature, 07-07 Wrangler	17221.04
Sensor, Knock/Detonation, 07-11 Wrangler NEW	17223.52
Sensor, MAP, 07-11 Wrangler	17223.04
Sensor, Oil Pressure, 07-16 Wrangler NEW	17219.12
Sensor, Oxygen, After Cat., Left or Right, 07-16 Wrangler	17222.28
Sensor, Oxygen, Before Cat., Left, 07-11 Wrangler	17222.41
Sensor, Oxygen, Before Cat., Right, 07-11 Wrangler	17222.40
Sensor, TPMS, 315Mhz, 07-12 Wrangler	17237.13
Sensor, TPMS, 433Mhz, 13-16 Wrangler	17237.20
Sensor, Transmission Input Speed, 07-11 Wrangler NEW	18676.66
Sensor, Vehicle Speed, 07-11 Wrangler	17259.08
Service Kit, TPMS, 07-16 Wrangler	17237.11
Spark Plug, 07-11 Wrangler (3.8L) NEW	17248.11
Spark Plug, 12-16 Wrangler (3.6L) NEW	17248.09
Starter, Automatic Transmission, 07-08 Wrangler (3.8L)	17227.18
Starter, Automatic Transmission, 09-11 Wrangler (3.8L)	17227.19
Starter, Manual Transmission, 07-11 Wrangler (3.8L)	17227.18
Switch, Backup, Manual Transmission, 07-11 Wrangler (NSG370)	17234.27
Switch, Door Ajar, 07 Wrangler NEW	17237.21
Switch, Ignition, 07-16 Wrangler	17251.09
Switch, Neutral Safety, Automatic Transmission, 07-11 Wrangler	17261.01
Switch, Oil Pressure, 07-11 Wrangler (3.8L) NEW	17219.17
Switch, Stop Lamp, 07-16 Wrangler NEW	17238.04



MINIMUM 5 YEAR WARRANTY

REPLACEMENT & REPAIR PARTS

Direct OE replacement Jeep® parts and accessories built to the original specifications by Omix-ADA®. Limited 5 year manufacturer’s warranty.

Engine	Part #
Bearing Set, Main, Standard, 07-11 Wrangler (3.8L)	17465.95
Bearing, Crankshaft Pilot, 07-16 Wrangler NEW	16910.08
Bolt, Upper Engine Oil Pan Mounting, 07-16 Wrangler SURPLUS	S-6501979
Cap, Oil Filler, 07-11 Wrangler (3.8L)	17403.09
Cap, Oil Filler, 12-16 Wrangler (3.6L) NEW	17403.04
Cap, Oil Filler, Black Aluminum, 07-11 Wrangler NEW	11431.04
Dowel Pin, 12-16 Wrangler (3.6L) *SURPLUS	S-10099
Drain Plug, Oil Pan, 07-16 Wrangler NEW	17438.05
Engine Mount, 07-11 Wrangler (3.8L)	17473.26
Engine Mount, Rear, 07-11 Wrangler (3.8L) NEW	19005.20
Filter Kit, Oil, 12-16 Wrangler (3.6L) NEW	17436.20
Filter, Oil, 07-11 Wrangler (3.8L) NEW	17436.09
Filter, Oil, 07-16 Wrangler (2.8L Diesel) NEW	17436.22
Filter, Oil, 12-16 Wrangler (3.6L) NEW	17436.24
Gasket Set, Lower Engine, 07-11 Wrangler (3.8L)	17442.11
Gasket Set, Upper Engine, 07-11 Wrangler (3.8L)	17441.13
Gasket Set, Valve Cover, 07-11 Wrangler (3.8L)	17447.15
Gasket, Cylinder Head, Left, 07-11 Wrangler (3.8L)	17466.13
Gasket, Cylinder Head, Right, 07-11 Wrangler (3.8L)	17466.12
Gasket, Intake Manifold, 07-11 Wrangler (3.8L) NEW	17445.07
Gasket, Oil Pan, 07-11 Wrangler (3.8L) NEW	17439.15
Gasket, Throttle Body, 07-11 Wrangler (3.8L) NEW	17445.14
Gasket, Throttle Body, 12-16 Wrangler (3.6L) NEW	17445.17
Gasket, Timing Cover, 07-11 Wrangler (3.8L) NEW	17449.13
Gasket, Water Pump, 07-11 Wrangler (3.8L) NEW	17119.04
Handle, Oil Dipstick, Black, 07-11 Wrangler (3.8L) NEW	11431.07
Harmonic Balancer, 07-11 Wrangler (3.8L) NEW	17461.04
Lifter, Hydraulic, 07-11 Jeep Wrangle JK (3.8L) NEW	17418.04
Nut, Upper Oil Pan to Timing Case Cover, 07-11 Wrangler (3.8L) *SURPLUS	S-6101694
Oil Pan, Lower, 07-11 Wrangler (3.8L) NEW	17437.03
Oil Pan, Lower, 12-16 Wrangler (3.6L) NEW	17437.04
Piston Ring Set, Standard, 07-11 Wrangler (3.8L) NEW	17430.56
Push Rod, 07-11 Wrangler (3.8L) NEW	17410.05
Seal & Retainer Set, Crankshaft, Rear, 12-16 Wrangler (3.6L)	17458.16
Seal, Crankshaft, 07-11 Wrangler (3.8L) NEW	17449.15
Seal, Rear, Crankshaft, 07-11 Wrangler (3.8L) NEW	17458.15
Seal, Valve Stem, 07-11 Wrangler (3.8L)	17443.07
Sprocket, Camshaft, 07-11 Wrangler (3.8L) NEW	17454.19
Sprocket, Crankshaft, 07-11 Wrangler (3.8L) NEW	17455.15
Tensioner, Timing Belt, 07-16 JK (2.8L Diesel)	17453.38
Timing Chain, 07-11 Wrangler (3.8L) NEW	17453.37
Timing Kit, 07-11 Wrangler (3.8L) NEW	17453.19
Valve, Exhaust, 07-11 Wrangler (3.8L) NEW	17415.15
Valve, Intake, 07-11 Wrangler (3.8L) NEW	17417.16

Exhaust	Part #
Exhaust Clamp, 2.75-inch, OE Style, 07-16 Wrangler NEW	17620.14
Exhaust Spacer Kit, 12-16 Wrangler NEW	17606.76
Gasket Set, Exhaust Manifold, 07-11 Wrangler (3.8L)	17451.16
Intermediate Exhaust Pipe, 07-08 Wrangler, 2-Door (3.8L) NEW	17609.31
Intermediate Pipe, 07-11 Wrangler Unlimited, 4-Door(3.8L)	17608.05
Muffler, 07-11 Wrangler (3.8L)	17609.30
Nut, Heatshield to Exhaust Manifold, 07-11 Wrangler(3.8L) *SURPLUS	S-34201358



* Surplus items available only while supplies last

REPLACEMENT & REPAIR PARTS

Direct OE replacement Jeep® parts and accessories built to the original specifications by Omix-ADA®. Limited 5 year manufacturer's warranty.

Filters	Part #
Air Filter, 07-16 Wrangler (2.8L Diesel) NEW	17719.11
Air Filter, 07-16 Wrangler (3.6L/3.8L)	17719.09
Air Filter, Reusable, 07-16 Wrangler (3.6L/3.8L) NEW	17752.05
Filter Kit, Automatic Transmission, 07-10 Wrangler NEW	19003.02
Filter, Automatic Transmission, 07-10 Wrangler, (42RE) NEW	19003.09
Filter, Automatic Transmission, 07-10 Wrangler, (45RFE) NEW	19003.03
Filter, Cabin Air, 07-16 Wrangler NEW	17719.25
Fuel Filter, 07-11 Wrangler (2.8L Diesel)	17718.08
Oil Filter, 07-11 Wrangler (3.8L)	17436.09
Oil Filter, 07-16 Wrangler (2.8L Diesel) NEW	17436.22
Oil Filter, 12-13 Wrangler (3.6L)	17436.20
Oil Filter, 14-16 Wrangler (3.6L)	17436.24
PCV Valve, 07-11 Wrangler	17404.13

Fuel	Part #
Clip, Fuel Injector, 07-11 Wrangler NEW *SURPLUS	S-4418257
Fuel Pump Module, 11-16 Wrangler	17709.39
Gas Cap, Locking, 07-16 Wrangler	17726.16
Gas Cap, Non-Locking, 07-16 Wrangler	17726.15
Injector, Fuel, 07-11 Wrangler (3.8L)	17714.14
Injector, Fuel, 12-16 Wrangler (3.6L) NEW	17714.12
Pedal, Accelerator, 07-16 Wrangler NEW	17733.04
Seal, Fuel Pump Module, 07-16 Wrangler	17709.42
Spacer, Throttle Body, 07-11 Wrangler (3.8L) NEW	17755.02
Spacer, Throttle Body, 12-16 Wrangler (3.6L) NEW	17755.03
Vapor Canister, 18 Gallon, 07-11 Wrangler (3.8L) NEW	17713.12
Vapor Canister, 23 Gallon, 07-11 Wrangler (3.8L) NEW	17713.11

Heat/AC	Part #
Blower Motor Resistor, 07-10 Wrangler	17909.04
Condenser, AC, With TOC, 07-16 Wrangler (3.8L/2.8L Diesel)	17950.12
Condenser, Air Conditioning, 12-16 Wrangler (3.6L) NEW	17950.18
Evaporator Core, Air Conditioning, 07-11 Wrangler NEW	17952.05
Heater Hose, Inlet, 07-11 Wrangler NEW	17116.66

Interior	Part #
Accelerator Pedal, 07-11 Wrangler	17733.04
Brake Pedal Pad, Automatic Transmission, 07-16 Wrangler NEW	16753.04
Rear View Mirror Kit, 07-12 Wrangler NEW	11020.02
Rear View Mirror Mounting Kit, 07-16 Wrangler NEW	11021.02

* Surplus items available only while supplies last



REPLACEMENT & REPAIR PARTS

Direct OE replacement Jeep® parts and accessories built to the original specifications by Omix-ADA®. Limited 5 year manufacturer's warranty.

Lighting	Part #
Bulb, Courtesy Lamp, 07-16 Wrangler NEW	12408.12
Bulb, Dome Light, 07-16 Wrangler NEW	12408.12
Bulb, Park Lamp, Amber, 07-16 Wrangler NEW	12408.09
Bulb, Park Lamp, Clear, 07-16 Wrangler NEW	12408.03
Bulb, Parking Lamp, Clear, Krypton, 07-16 Wrangler	12408.10
Courtesy Lamp, Interior, LED, 07-16 Wrangler NEW	12430.01
Fog Light Assembly, 07-09 Wrangler	12407.12
Fog Light Assembly, 10-16 Wrangler	12407.16
Headlight Assembly, Left, 07-16 Wrangler	12402.21
Headlight Assembly, Right, 07-16 Wrangler	12402.20
Lock Nut, Tail, Stop, Turn Signal, or Side Marker Lamp, 07-16 Wrangler	12410.02
Park Lamp Assembly, Amber, Left, 07-16 Wrangler	12405.25
Park Lamp Assembly, Amber, Right, 07-16 Wrangler	12405.24
Park Lamp Assembly, Clear, Left, 07-16 Wrangler	12405.33
Park Lamp Assembly, Clear, Right, 07-16 Wrangler	12405.32
Side Marker Light, Amber, Left, 07-16 Wrangler	12401.25
Side Marker Light, Amber, Right, 07-16 Wrangler	12401.24
Tail Light, Left, 07-16 Wrangler	12403.37
Tail Light, Right, 07-16 Wrangler	12403.36

Steering	Part #
Adjusting Sleeve, Tie Rod Tube, 07-16 Wrangler	18044.04
Clamp, Power Steering Supply Hose, 26mm, 07-11 Wrangler (3.8L)	18012.29
Frame Kit, W/ Flipped Drag Link, 07-16 Wrangler NEW	18205.30
Hose, Power Steering Pressure, 07-11 Wrangler	18012.22
Hose, Power Steering Pressure, 07-11 Wrangler NEW	18012.22
Pitman Arm, Left Hand Drive, 07-16 Wrangler	18006.11
Power Steering Pump, 07-16 Wrangler	18008.22
Pulley, Power Steering Pump, 07-11 Wrangler (3.8L)	18011.02
Reservoir, Power Steering Pump, 08-16 Wrangler	18009.03
Reservoir, Power Steering Pump, 08-16 Wrangler NEW	18009.03
Steering Knuckle, Left, 07-16 Wrangler NEW	18007.02
Steering Knuckle, Right, 07-16 Wrangler NEW	18007.01
Steering Link Adjuster, LHD, 07-16 Wrangler	18044.06
Steering Stabilizer, 07-16 Wrangler	18040.05
Sway Bar Link, Rear, 07-12 Wrangler NEW	18044.30
Tie Rod End, Drag Link, 07-16 Wrangler	18044.01
Tie Rod End, Drag Link, Outer, 07-16 Wrangler	18050.10
Tie Rod End, Left, Outer To Knuckle, 07-16 Wrangler	18044.03
Tie Rod End, Outer, Right, 07-16 Wrangler	18044.02
Tie Rod End, Left, Outer To Knuckle, 07-16 Wrangler	18044.03
Tie Rod End, Outer, Right, 07-16 Wrangler	18044.02

Suspension	Part #
Ball Joint Kit, 07-16 Wrangler	18036.05
Ball Joint, Upper, 07-16 Wrangler	18037.05
Bushing, Front Lower Control Arm, 07-16 Wrangler	18283.26
Bushing, Front Right Track Bar, 07-16 Wrangler	18283.27
Bushing, Front, Upper Control Arm, 07-16 Wrangler	18283.15



REPLACEMENT & REPAIR PARTS

Direct OE replacement Jeep® parts and accessories built to the original specifications by Omix-ADA®. Limited 5 year manufacturer’s warranty.

Suspension cont'd	Part #
Bushing, Rear Lower Control Arm, 07-16 Wrangler	18283.30
Bushing, Rear Track Bar, 07-16 Wrangler	18283.31
Bushing, Rear Upper Control Arm, 07-16 Wrangler	18283.32
Control Arm, Front, Lower, 07-16 Wrangler	18285.11
Control Arm, Front, Upper, 07-16 Wrangler	18285.10
Control Arm, Rear, Lower, 07-16 Wrangler	18285.14
Control Arm, Rear, Upper, 07-16 Wrangler	18285.12
Dropdown Bracket, Front Track Bar, 07-16 Wrangler NEW	18205.24
Nut, Control Arm, 07-16 Wrangler NEW *SURPLUS	S-11502814
Shock Absorber, Front, 07-16 Wrangler	18203.24
Shock Absorber, Rear, 07-16 Wrangler	18203.25
Sway Bar Bushing, Front, 07-16 Wrangler	18283.14
Sway Bar Link, Front, 07-16 Wrangler	18283.25
Sway Bar Link, Rear, 07-16 Wrangler NEW	18044.30

Transmission & Transfer Case - Automatic	Part #
Bearing, Input Shaft, Transfer Case, 07-16 Wrangler NEW	18676.04
Bearing, Output Shaft, Transfer Case, 07-16 Wrangler NEW	18676.51
Bolt, Torque Converter Mounting, 07-11 Wrangler (3.8L) NEW *SURPLUS	S-34202497
Bushing, Shift Rail, 07-16 Wrangler (NV241) NEW	18676.49
Chain, Transfer Case, 07-16 Wrangler (NV241) NEW	18612.10
Handle, Transmission Dipstick, Black, 07-11 Wrangler (3.8L) NEW	11431.08
Mount, Transmission, Automatic, 07-11 Wrangler NEW	19005.20
Neutral Safety Switch, Automatic Transmission, 07-11 Wrangler NEW	17261.01
Nut, Transfer Case Cover Mounting, 07-16 Wrangler NEW *SURPLUS	S-J4006681
Planetary Gear, Transfer Case, 07-16 Wrangler NEW	18676.55
Range Shift Fork, 07-16 Wrangler (NV241) NEW	18676.17
Seal, Input Bearing Retainer, 07-16 Wrangler (NV241) NEW	18676.03
Seal, Input Shaft, 07-16 Wrangler (NV241) NEW	18680.13
Seal, Output Shaft, 07-11 Wrangler (42RLE) NEW	18894.01
Seal, Output Shaft, 07-16 Wrangler (NV241) NEW	18676.82
Seal, Transfer case Input Shaft, 07-11 Wrangler NEW	17449.15
Seal, Transfer Case Vacuum Switch, 07-16 Wrangler NEW	18680.15
Seal, Transmission Oil Pump, 12-16 Wrangler (W5A580) NEW	17433.19
Shift Fork Pad, 07-16 Wrangler (NV241) NEW	18680.27

Transmission & Transfer Case - Manual	Part #
Backup Switch, Manual, 07-11 Wrangler (NSG370) NEW	17234.27
Bolt, Transmission Mounting, 11-16 Wrangler (NSG370) *SURPLUS	S-6034249
Clutch Pedal Pad, 07-16 Wrangler NEW	16753.03
Clutch Throwout Bearing, 07-16 Wrangler NEW	16906.06
Junior Clutch Kit, 07-11 Wrangler (3.8L) NEW	16903.08
Master Clutch Kit, 12-16 Wrangler (3.6L) NEW	16902.21
Mount, Transmission, Manual, 07-11 Wrangler NEW	19005.20
Regular Clutch Kit, 07-11 Wrangler (3.8L) NEW	16901.22
Regular Clutch Kit, 12-16 Wrangler (3.6L) NEW	16901.26

* Surplus items available only while supplies last



LIFESTYLE ITEMS BY RUGGED RIDGE

RUGGED RIDGE BEACH TOWEL

Ready to rock, just in a softer style? This exclusive Rugged Ridge beach towel is a must have for any Jeep® enthusiast. Featuring a beautiful beach scene, this towel gets you ready for your next pool or beach trip. Made from 100% cotton, this heavy (400 grams per square meter) beach towel measures a comfortable 29.5 x 59 inches. The printed velour pattern is extremely soft with a white terry cloth back. Durable crafted hems prevent unraveling. Machine wash. You can use your marketing funds to give these to your special customers.



Beach Towel	Part #
Beach Towel, Rugged Ridge®	14230.01

STAINLESS STEEL TRAVEL MUG

Stay on the go in style and enjoy your favorite beverage with this high profile stainless steel travel mug from Omix-ADA and its family of brands. Perfect for the strap-it-to-your-pack and on the go commuter, this double wall vacuum-insulated mug is engineered to keep your hot drinks hot and cold drinks cold for your everyday errands!



Travel Mug	Part #
Travel Mug, Omix-ADA®	12595.09

RUGGED RIDGE BACKPACK

A great light weight backpack perfect for grabbing and going, this knapsack is a must have for any day hike, camping trip, or outdoor adventure. Featuring a large 10x 11 inch front pocket with two interior compartments for added storage and organization, this **NEW** black backpack is made of a weather resistant nylon material and has the Rugged Ridge® logo embroidered across the front. You can use your marketing funds to give these to your special customers.



Backpack	Part #
Rugged Ridge® Backpack	12595.40

OMIX-ADA/RUGGED RIDGE/ALLOY USA BASEBALL CAP

Featuring a pro-level design with contrast stitching, these stylish one-size-fits all baseball caps come embroidered with the Omix family of brands and offer excellent comfort for all your outdoor adventures. Going hiking? Great! Hitting the trails in your Jeep? Awesome! Available in three popular colors, the structured silhouette and adjustable style gives you a custom fit and an authentic -inchgoing jeepin-inch style to complete your off-roading look. Perfect for showing off your favorite brands and standing out on the trails.

Baseball Caps	Part #
Omix-ADA Cap, Khaki	14080.16
Alloy USA Cap, Black	14080.27
Alloy USA Cap, Black, Fitted	14080.26
Rugged Ridge Cap, Black and White, RuggedRidge.com	14080.24
Rugged Ridge Cap, Black and White, Omix-ADA.com	14080.25
Rugged Ridge Cap, Red and White, RuggedRidge.com	14080.22
Rugged Ridge Cap, Red and White, Omix-ADA.com	14080.23
Rugged Ridge Cap, Blue and White, RuggedRidge.com	14080.20
Rugged Ridge Cap, Blue and White, Omix-ADA.com	14080.21



LIFESTYLE ITEMS BY RUGGED RIDGE

RUGGED RIDGE SWEATSHIRT

Constructed of a durable yet comfortable cotton fabric that will not shrink or fade, this sweatshirt is a must have if you love showing off your Rugged Ridge spirit! Machine washable.

Rugged Ridge Sweatshirt, Black	Part #
Small	14223.01
Medium	14223.02
Large	14223.03
X-Large	14223.04
XX-Large	14223.05



RUGGED RIDGE & ALLOY USA T-SHIRTS

We use durable Hanes ComfortSoft cotton shirts for our tees so they won't shrink or fade. These T-Shirts are available in S, M, L, XL, and XXL. They make the perfect gift for any enthusiast who wants to show off their favorite brand and stand out in a crowd!

T-Shirts	Small	Medium	Large	X-Large	XX-Large
Rugged Ridge, Black	14221.01	14221.02	14221.03	14221.04	14221.05
Alloy USA, Grey	14222.01	14222.02	14222.03	14222.04	14222.05



DECALS

These custom decals can be applied to any clean smooth surface for the perfect long lasting look.

Decals	Part #
Rugged Ridge, Vinyl Windshield Decal, White, 30x3-inch	12580.01
Rugged Ridge, Vinyl Windshield Decal, Black, 30x3-inch	12581.01



KEEPING THE JEEP® LEGEND ALIVE

Omix-ADA®, Rugged Ridge® and Alloy USA® are dedicated to preserving the Jeep® history. Over the past years great efforts were placed in finding Jeeps that were and are significant to either the Jeep brand or the off-road hobby.

The growing collection of over 30 Jeeps provides access to vehicles for continued product development, which is one of the driving factors for the growth of the Omix-ADA brand.

With the collection spanning from 1940 through today, it is a constant reminder of where we have been and where we are going.



VIEW THE WHOLE COLLECTION AT JEEPCOLLECTION.COM

A-Pillar Light Mount Bracket	92
ABS Tone Ring	102
Air Intake	46
All Terrain Bumper	38
All Terrain Fender Flare	50
Antenna Cover	67
Armrest Pad	76
Axle shafts	104
Axle Tube Seals	101
Ball Joints	101
Batter Tray	88
Battery Relay Kit	88
Bike Carrier	40
Body Armor	52
Bowless Top	7, 15
Brake Hose	100
Brake Rotors	107
Bug Deflector	54, 61
Bull Bar	40
C3 Cargo Cover	7, 75
Cargo Net System	12
CB Radio Mount	78
Coil Spring Spacers	102
Console Cover	8, 76
Control Arms	102,118
Cover	20
CV Drive Shaft	102
D-Rings	8, 88
Dash Multi-Mount System	77
Dash Organizer	77
Diff Covers	9, 106
Door Handle Covers	67
Door Hinge	23, 67
Door Recess Guard	60, 67
Drag Link	101
Drakon Alloy Wheel	26
Drive Shafts	102
Drop Pitman Arm	102
Eclipse Sun Shade	13
Entry Guards	8, 55
Euro Guards	58, 64
Exhaust Spacer	45
Exhaust System	45
Exo-Top	16
Fender Flare, Replacement	50
Floor Liners	70, 71
Gas Covers	59, 66
Grab Handles	8, 73
Grille Inserts	49
Half Doors	22
Halogen Lights	97
Hard Top Sound Deadener	18
Hawse Fairlead	89
Header, Exhaust	46
HID Lights	96
Hinge Treatments	59, 67

Hinges (Stainless Steel)	67
Hitches	43
Hood Catches	61, 65
Hood Dress Up Kit	59, 65
Hood Lift Kit	49
Hood Light Bar	91
Hood Scoop	59, 65
Hood Vent Cover	59
Hood Vent Insert	48
Hurrican Fender Flare	51
Interior Trim	81-85
Jack Mount	42
Jesse Spade Wheel	24
LED Light Covers	94
LED Lights	94
Lift Kits	99
Light Bezels	58, 64
Light Mount Kit	92
Magnetic Protection Panel	10, 53
Mirror Covers	66
Mirror Relocation	22,23, 60,65
Mirrors	23, 80
Muffler	45
Off-road Organizer	79
Overhead Storage Console	78
Performance Vented Hood	47
Pocket Briefs	15
Rear Seat Organizer	77
Rear Storage Bin	79
Recovery Gear	88
Replacement / Repair Parts	108-118
Rim Protector	24
Ring & Pinions	105
Rock Sliders	
	XHD 10, 39
	RRC 39
Rocker Panel Body Armor	53
Roll Bar Accessories	72
Rollbar Covers	18
Roller Fairlead	89
Sherpa Roof Rack	6, 17
Roof Rack Basket	6, 17
RRC Bumper	39
RRC Side Armor	39
Seat Covers	74, 121
Shock Boot	100
Shocks	100
Skid Plates	103
Snorkel	6, 44
Soft Top, Replacement	14
Spartacus Bumper	5, 30, 31
Spartan Grille	11, 48
Splash Guards	55
Steel Wheel	27

Steering Stabilizer	100
Storage Bags	19
Summer Briefs	14, 15
Sun Visor Cover	80
Sway Bar End Links	102
Switch Pods	95
Tail Light (LED)	92
Tailgate Hinge Covers	67
Tailgate Stop	80
Throttle Body Spacer	46
Tire Carriers	
	Spartacus HD Tire Carrier 9, 31
	XHD Tire Carrier 35
Tire Carrier linkage	34
Tire Cover	20
Tire Deflator	29, 90
Track Bar	101
Trail Bag	78
Trail Runner Classic Wheel	10, 27
Trash Bin	79
Tube Bumper	40, 41
Tube Door	21
Tube Step	40
Vinyl Decals	68
Wheel Well Liner Kit	50
Wheel Locks	29
Wheel Spacer	29, 107
Winch Cable Handle	89
Winch Cable Stopper	89
Winch Cover	89
Winch Plate	5, 30, 37, 38
Winch Rope	89
Winches	86, 87
Windor Visors	54, 61
Windshield Header	18
Windshield Hinge Bracket	60, 66
Windshield LED Brackets	92
Windshield Light Bar	91, 93
Windshield Light Bracket	66
Windshield Tie Down Kit	59, 65
X-Clamps	69, 91
X-Joint	107
XHD Aluminum Bumper	37
XHD Aluminum Wheel	25
XHD Modular Bumpers	32,33, 35,36
Yokes	102



RUGGED RIDGE ELITE DOOR HANDLE INSERTS

Arriving in late Spring 2016 the Rugged Ridge Elite Door Handle inserts are surely going to set your Jeep® apart. These cast aluminum inserts will be available in a satin textured black or brushed aluminum with additional versions coming later in 2016. These inserts install with ease and are secured with double-sided 3M automotive tape. No sharp edges result in a comfort-fitting install. Available for both 2-Door (3-piece kit) and 4-Door 07-16 Jeep Wrangler (5-piece kit).



BALLISTIC SEAT COVERS

Arriving late Spring 2016, Rugged Ridge Ballistic and Ballistic-Pro seat covers for 07-16 Jeep® Wrangler JK. Our latest addition to the interior protection program, are these unique ballistic weave fabric front and rear seat covers. Available in two version, a strong 800 Denier (Ballistic) and a heavier duty 1200 Denier (Ballistic-Pro). The rear seat cover allows you to maintain the 60/40 fold down function while still providing the added protection of the Ballistic or Ballistic-Pro Seat Cover.





CATALOG# 12516.01



40-60 REAR SEAT SPLIT



WATER RESISTANT MATERIAL



C3 REAR CARGO COVER

COMPLETE PROTECTION FOR THE REAR CARGO AREA OF YOUR JEEP®

Rear Seat Back and Cargo Cover, Black

Part

07-14 Wrangler JK (4-Door) w/out Subwoofer	13260.01
07-14 Wrangler JK (4-Door) w/ Subwoofer	13260.02
07-14 Wrangler JK (2-Door) w/out Subwoofer	13260.03
07-14 Wrangler JK (2-Door) w/ Subwoofer	13260.04
15-16 Wrangler JK (4-Door)	13260.01
15-16 Wrangler JK (2-Door)	13260.03

OMIX-ADA.COM | RUGGEDRIDGE.COM | ALLOYUSA.COM

OMIX-ADA, INC. 460 HORIZON DRIVE SUITE 400 SUWANEE, GA 30024 770-614-6101 INFO@OMIX-ADA.COM

Jeep® is a registered trademark of FCA US LLC. Omix-ADA® is not affiliated with FCA US LLC. Part numbers, illustrations and images used for reference purpose only. No implication is made that these are original equipment parts, from those sources whose part numbers are used here for reference or that they are approved by those companies. Omix-ADA®, Rugged Ridge®, Outland Automotive®, Alloy USA® and Precision Gear® names and logos are registered trademarks of Omix-ADA, Inc.®